CARRYER
67

Digitized by the Internet Archive
in 2010 with funding from
Lyrasis Members and Sloan Foundation

http://www.archive.org/details/curryer1967unse

GURRYER
'67

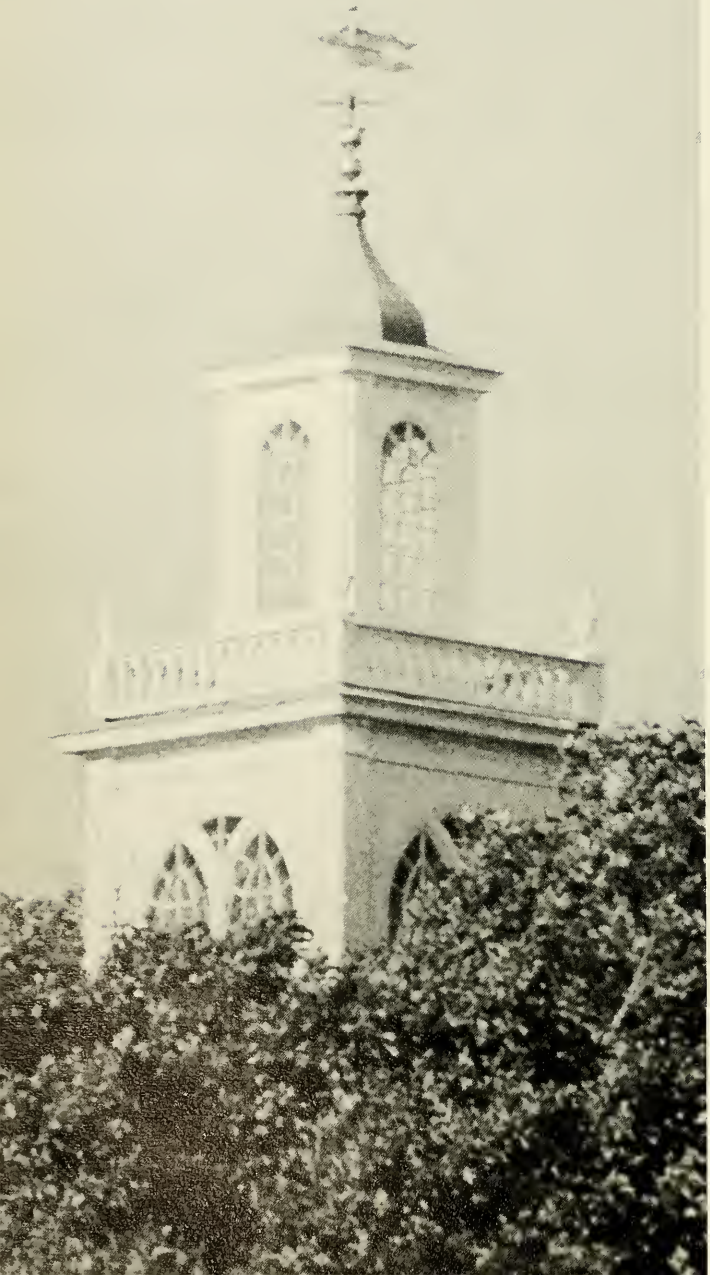

EDITORIAL STAFF

Editor-in-Chief
Edward J. Hauck, III

Assistant Editor
Henry A. Russell, Jr.

Assistant to the Editor
W. Nicholas Fleming

Layout Editors
Alan Cohen
David Cowell

Typist
Diana M. Kelly

Curry College Library
1071 Blue Hill Avenue
Milton, MA 02186

TABLE OF CONTENTS

	Page
Dedication	6
Administration and Faculty	10
Seniors	38
Organizations	60
Sports	86
Candids	122
Directory	132

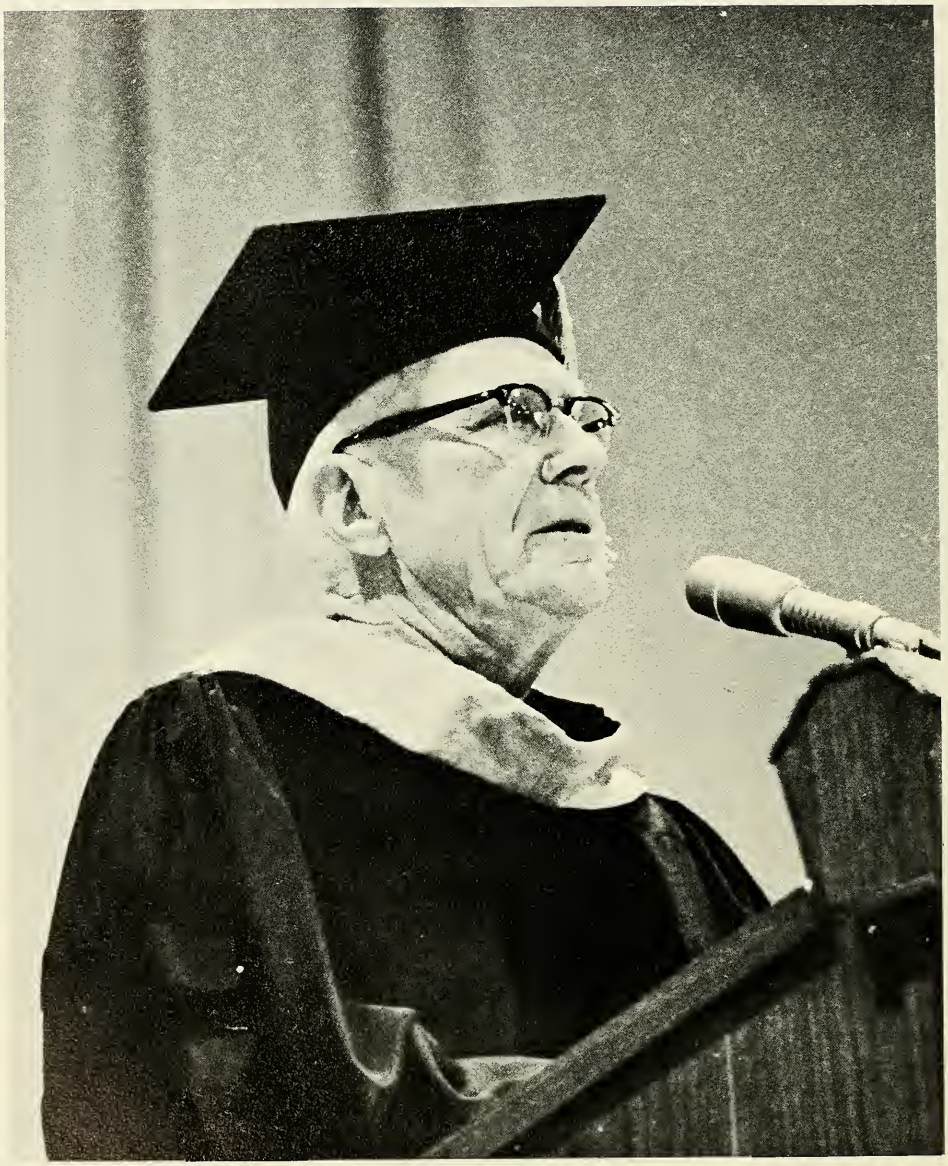

DR. WILLARD PRICE
Chairman, Board of Trustees

THE CORPORATION

Officers of the Corporation and Board of Trustees

Willard Price Lombard, LL.B., D.Sc.O., *Chairman*
Kirtley Fletcher Mather, B.S., Ph.D., Litt.D., L.H.D., LL.D., *Vice Chairman*
Mildred Buchanan Flagg, A.B., A.M., D.Sc.O., Litt.D., *Treasurer*
David Russell Hubbard, A.B., *Clerk*

Members of the Corporation and Board of Trustees

Richard E. Adams
General Manager and Treasurer, WKOX Radio Station, WKOX, Inc., Framingham, Mass.
President, Recreation Enterprises, Inc., Framingham, Mass.
Member, Board of Directors, Framingham National Bank, Framingham, Mass.

Joseph Aloysius Doherty, D.M.D., B.S., LL.B., D.Sc.O.
Oral Surgeon

Mildred Buchanan Flagg, A.B., A.M., D.Sc.O., Litt.D
Writer and Lecturer

J. John Fox, LL.B.
Justice, Norfolk County Probate Court, Dedham, Mass.

Melville Bell Grosvenor, B.S., Sc.D., LL.D.
President, National Geographic Society, Washington, D. C.
Editor, National Geographic Magazine, Washington, D. C.
Trustee, Roberts College, Istanbul, Turkey
Director, Riggs National Bank
Director, Chesapeake & Potomac Telephone Co.

Charles E. Holly, B.S., LL.B.
Partner, Law Firm of Weston, Patrick & Stevens
Member of Corporation, New England Baptist Hospital, Boston, Mass.

David Russell Hubbard, A.B.
President and Treasurer, Palmer, Hubbard and Carpenter, Inc.
Director, Dorchester Minot Co-operative Bank
Director, Norwich University

Nathaniel Leverone, B.S., D.Sc.O., Litt.D., H.H.D.
Founder and Chairman, Automatic Canteen Co. of America
Director, LaSalle National Bank, Chicago, Illinois
Director, Chicago Federal Savings and Loan Association, Chicago, Illinois

Willard Price Lombard, LL.B., D.Sc.O.
Senior Member, Sweetser & Lombard, Counselors at Law
Senior Vice President and Director, Everett National Bank
Trustee, Everett Savings Bank

George William Perkins, 2nd, B.Sc.O.
Hartford Life Insurance Co.

Board of Consultants

Dr. Wilfred Chagnon, *Chairman* ..... Newton, Mass.
Dr. Wilmon Brewer ..... Hingham, Mass.
Dr. Frieda M. Drapkin ..... Newton, Mass.
Joseph Drapkin ..... Newton, Mass.
Dr. Tehyi Hsieh ..... Brighton, Mass.

Dr. Carlton Condit teaches Geology and Mapping. He received his A.B. from University of California, Berkeley in 1935 and his Ph.D. also from University of California in 1939.

Dr. Condit is a member of the following societies: Geological Society of America, Sigma Xi, and Theta Tau. He has published material in the AMERICAN MEN OF SCIENCE.

DEDICATION

DR. CARLTON CONDIT

We, the class of 1967, dedicate this volume to Doctor Carlton Condit, who has been both an inspiration and a leader to us. Dr. Condit's perceptive understanding and warm personality have contributed greatly to our years at Curry College.

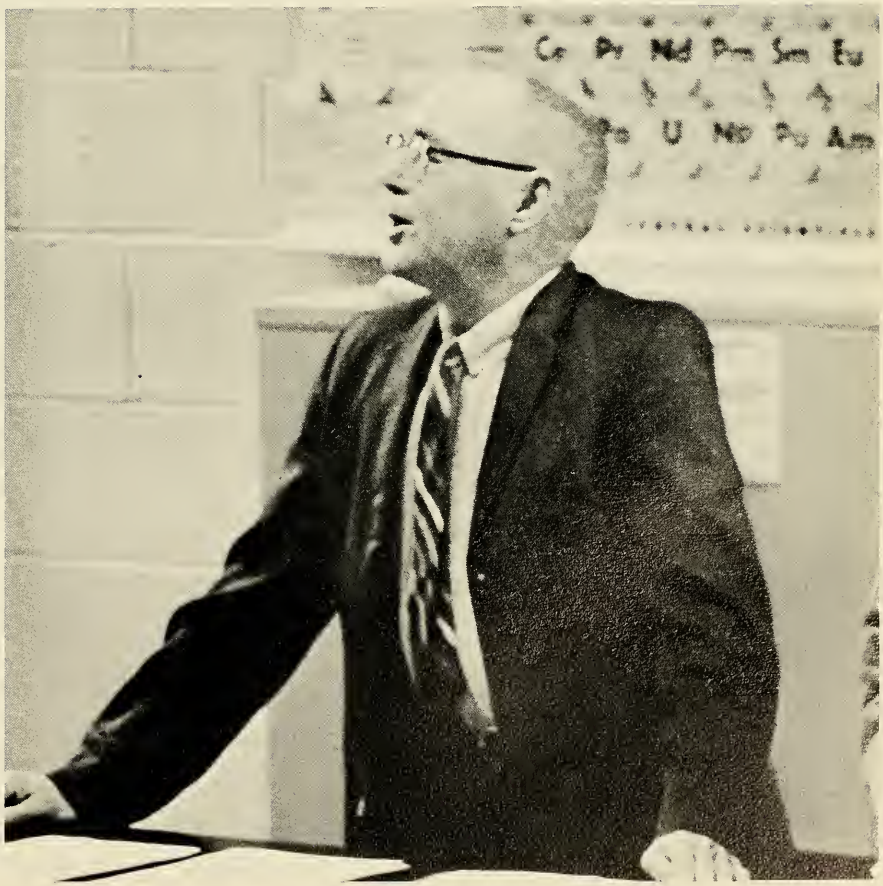

JOHN S. HAFER
PRESIDENT OF THE COLLEGE

President John S. Hafer exemplifies the spirit of vitality and vigor of the "new" Curry. Since his inauguration as President of the college in 1965, he has been a source of inspiration to both students and faculty. Under his leadership. the campus has prospered and will obtain many new goals in the future.

ADMINISTRATION AND

FACULTY

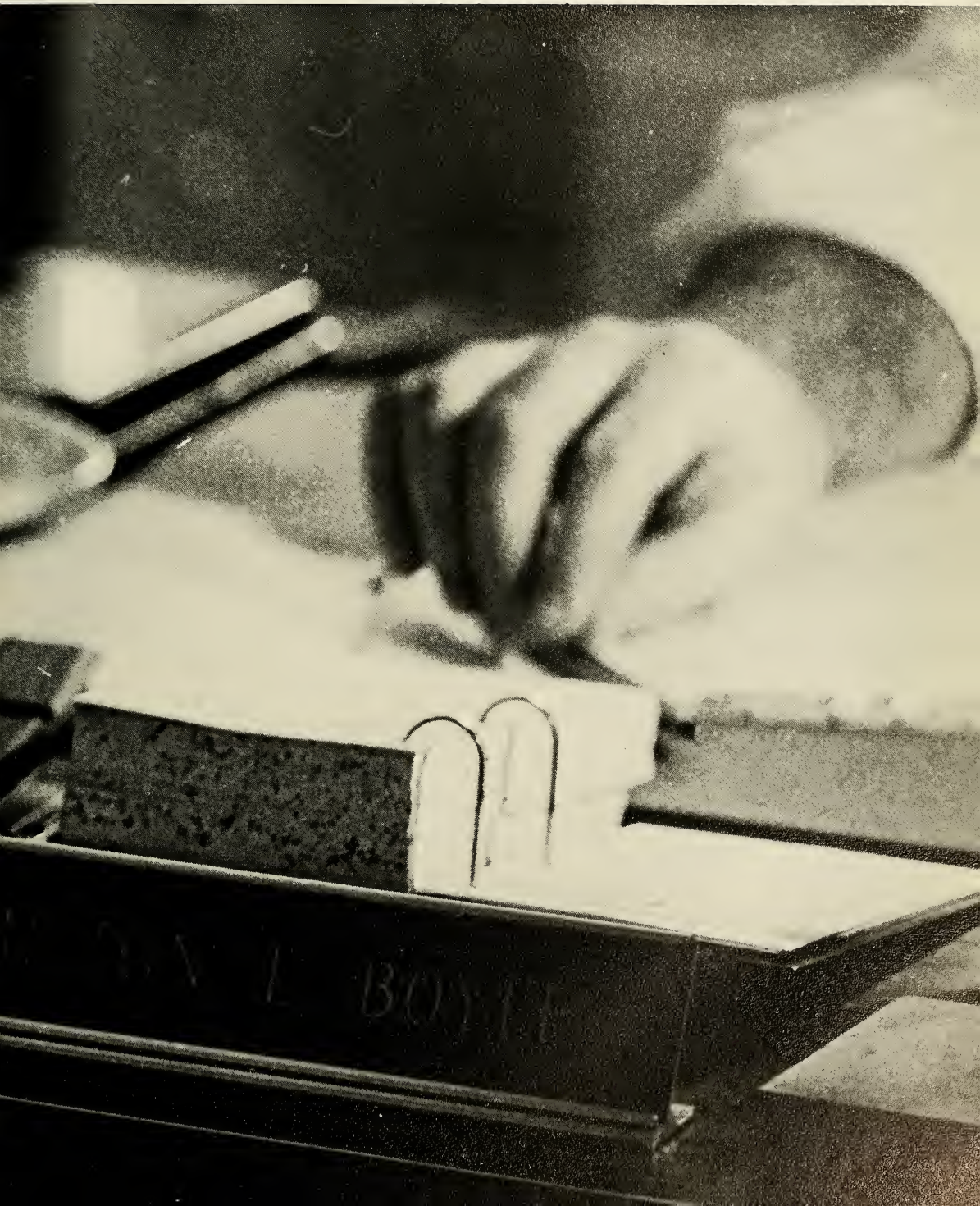

DEAN OF THE COLLEGE

Hiram John Evans
PROFESSOR OF BIOLOGY
A.B.. Hamilton College
M.A.. Williams College
A.M., Harvard University
Ph.D., Harvard University

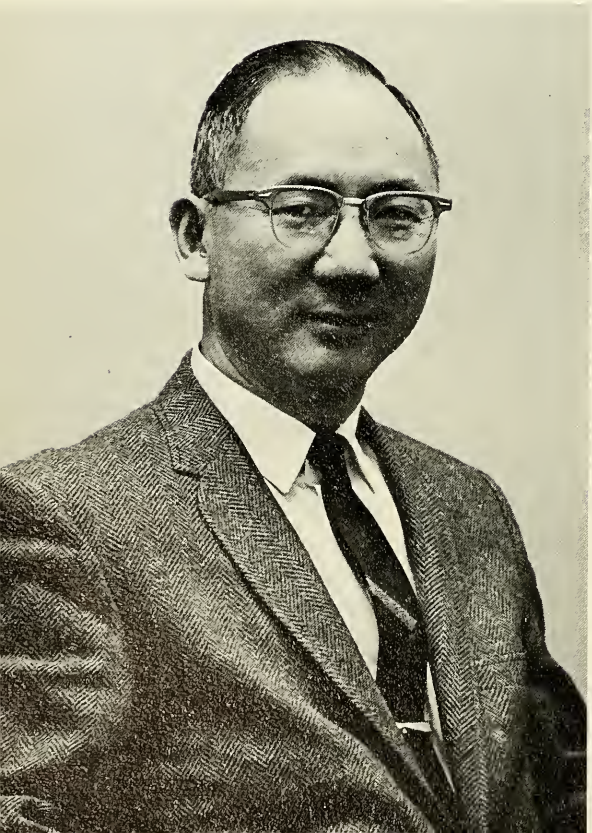

DEAN OF THE FACULTY

Samuel Shi-Shin Kung
PROFESSOR OF SOCIOLOGY
B.A.. Cheeloo University
M.A., Springfield College
Ed.D., Columbia University

DEAN OF STUDENTS

Cecil Howard Rose
ASSOCIATE PROFESSOR OF ENGLISH AND PHILOSOPHY
A.B., Colby College
B.D., Princeton Theological Seminary

DEAN OF WOMEN

Kathleen Burnett McCann
ASSISTANT PROFESSOR OF SPEECH
B.A., Barnard College of Columbia University
M.F.A., Yale University

Thomas D. Goldrick
BUSINESS MANAGER
A.B.
M.S.

Helen G. LeBaron
BURSAR

Richard Mantz
DEAN OF ADMISSIONS
B.S.

Robert S. Long
ASSISTANT DEAN OF STUDENTS;
ASSOCIATE PROFESSOR OF GEOLOGY
A.B., S.M., Ph.D., University of Chicago

Warren S. Bazirgan, Jr.
DIRECTOR OF PUBLIC RELATIONS
B.S.

Milton L. Boyle
REGISTRAR;
ASST PROFESSOR OF PHILOSOPHY AND RELIGION
A.B., Harvard College
B.D., Andover-Newton Theological School

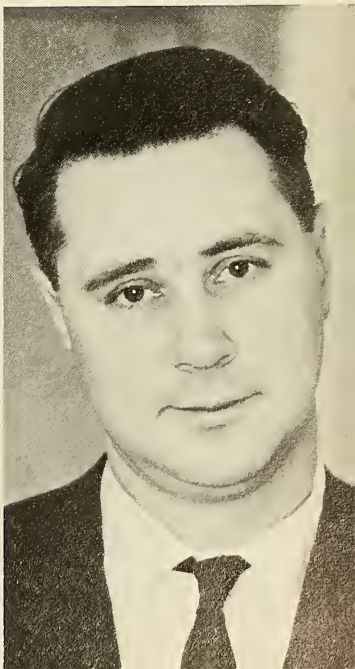

John Paul Vallely
DIRECTOR OF PURCHASING

Paula Johnson
SECRETARY TO THE DEAN OF STUDENTS

Lily Gutauskas
SECRETARY TO THE DEAN OF THE COLLEGE

Mrs. Haye
SECRETARY TO THE PRESIDENT

Rita Fallon
SECRETARY TO THE REGISTRAR

Chris Zedi
SECRETARY TO THE REGISTRAR

Mrs. Burgess
SECRETARY TO THE REGISTRAR

Gladys F. Kelley
SECRETARY TO THE DIRECTOR OF PUBLIC RELATIONS

Mrs. McDonald
SECRETARY TO THE DEAN OF FACULTY

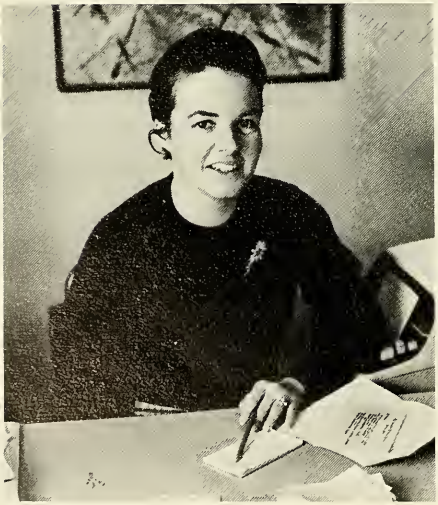

Alice Major
SECRETARY TO THE DEAN OF ADMISSIONS

Mrs. Flora Belyea
SECRETARY TO THE GUIDANCE DIRECTOR

Karen Birth
SECRETARY TO THE BUSINESS MANAGER

Grace Ann Tucker
ACTING LIBRARIAN

Tamara S. Moissiy
CURATUR OF THE LANGUAGE LABORATORY

Kitty Roos
RECEPTIONIST

Rita Redmond
BOOK STORE MANAGER

Mary Beth Robinson
LIBRARY STAFF

Mary Lynch
LIBRARY STAFF

Kathy Russell
LIBRARY STAFF

Diane Calnan
LIBRARY STAFF

Mrs. Gertrude M. Boyd

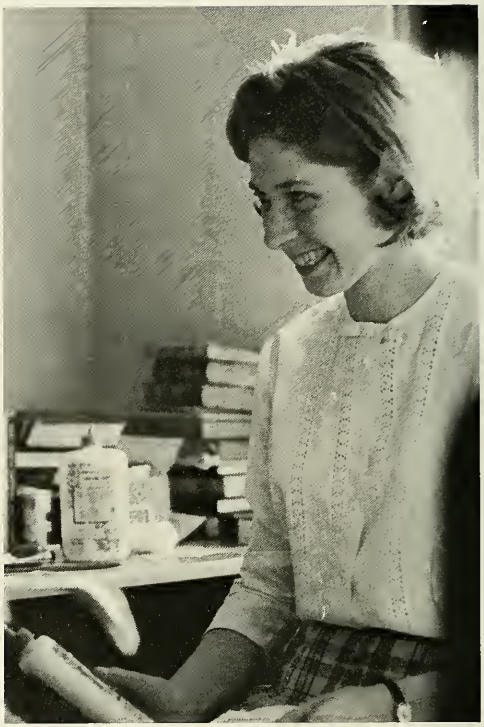

Jacqueline Michael
LIBRARY STAFF

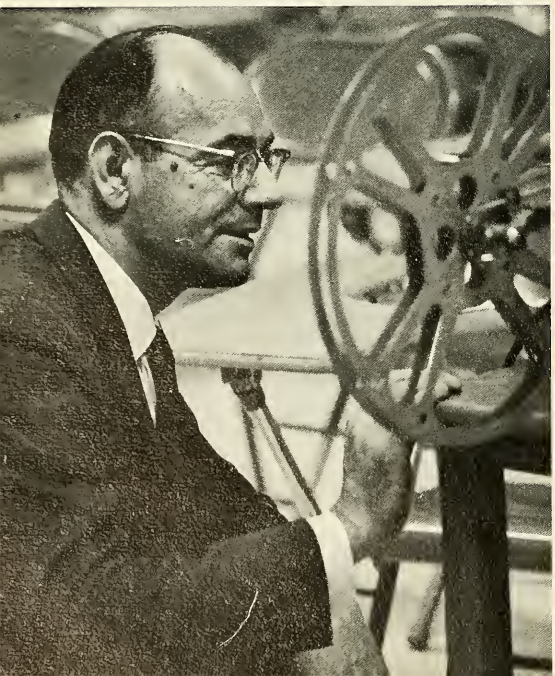

George N. Jeddry
MANAGER OF MAINTENANCE SERVICE

Max Kniager
Postmaster

Al Dore
Security Officer

Ginny Harrington
Snack Bar

Roger Allan Bump
INSTRUCTOR IN RADIO-TV
B.Sc.O., Curry College

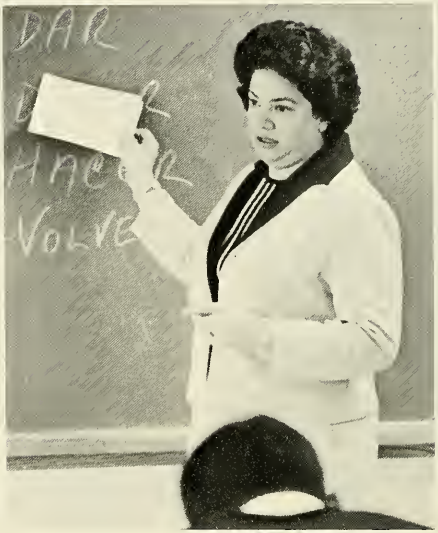

Gladys F. G. Martinez
INSTRUCTOR IN SPANISH
B.S., Guines Institute
Dr. of Pedagogy, University of Havana

Mr. Capalbo
INSTRUCTOR IN HISTORY
A.B., M.A., Boston College

FACULTY

NORMA R. VONCKX

ASSISTANT PROFESSOR OF FOREIGN LANGUAGES
B.A., University of New Hampshire
M.A., University of Michigan

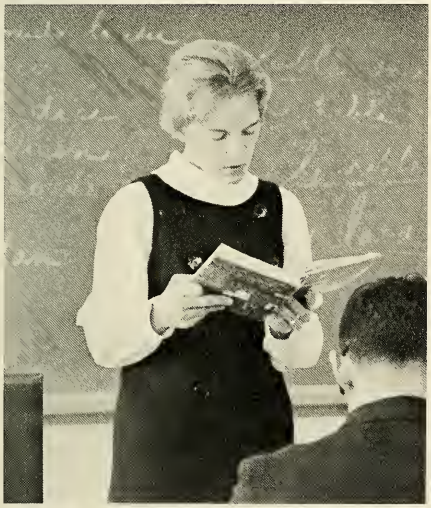

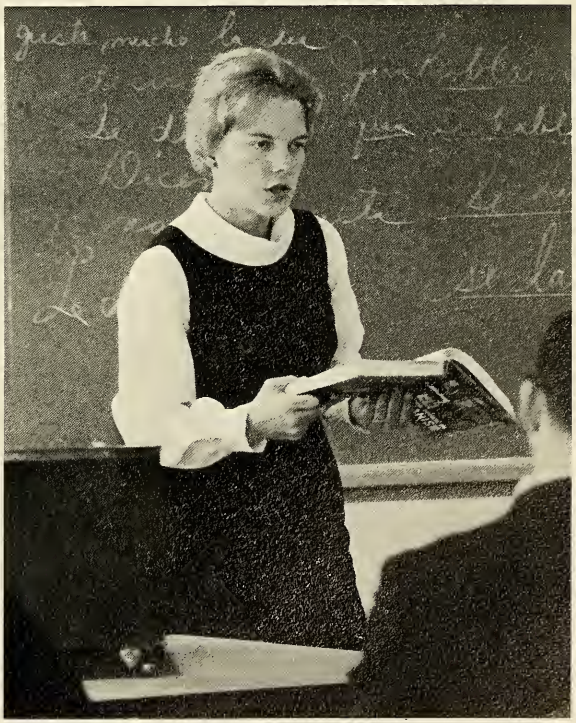

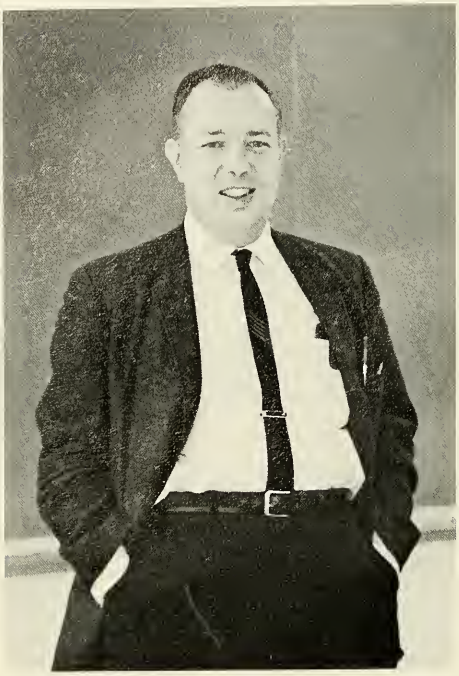

Edward Harold Hastings
ASSOCIATE PROFESSOR OF ENGLISH
A.B., Wesleyan University
A.M., Harvard University

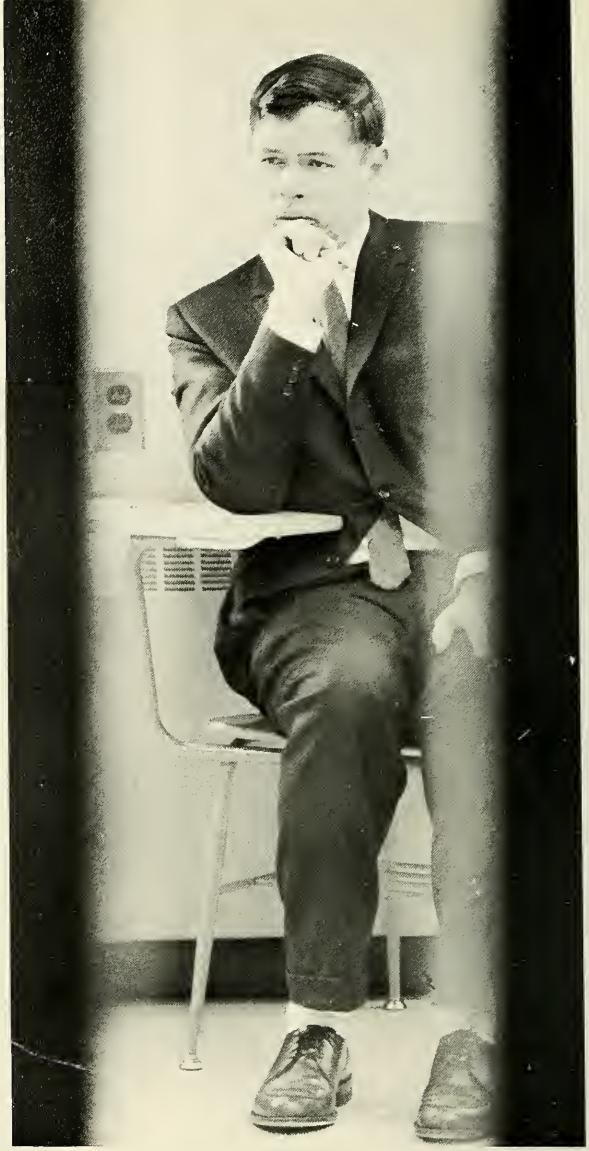

Robert Laurie Keighton
ASSISTANT PROFESSOR OF GOVERNMENT
B.A., Swarthmore College
M.A., Ph.D., University of Pennsylvania

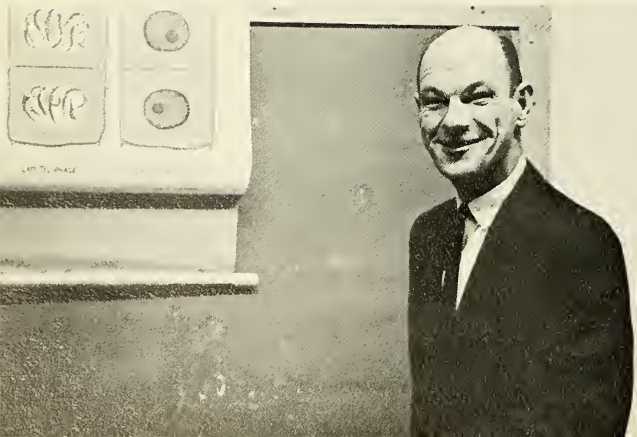

John Stanley Lazarz
ASSISTANT PROFESSOR OF BIOLOGY
B.A., Saint Anselm's College
M.A., Teachers College, Columbia University
M.S., Boston College

Richard W. Allen
INSTRUCTOR IN ECONOMICS AND BUSINESS ADMINISTRATION
B.A., Kenyon College
Certificate, Babson Institute

Bernard Bebel
INSTRUCTOR IN ECONOMICS
A.B., Niagara College
M.A., Boston College

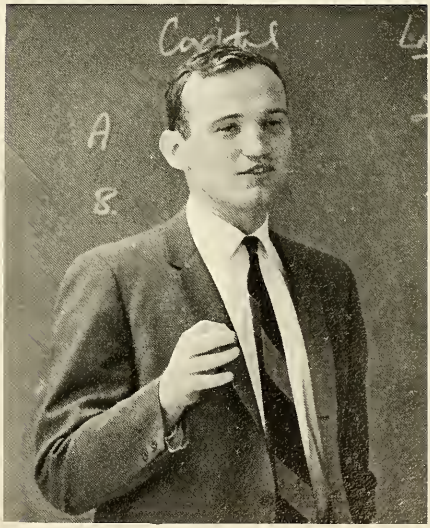

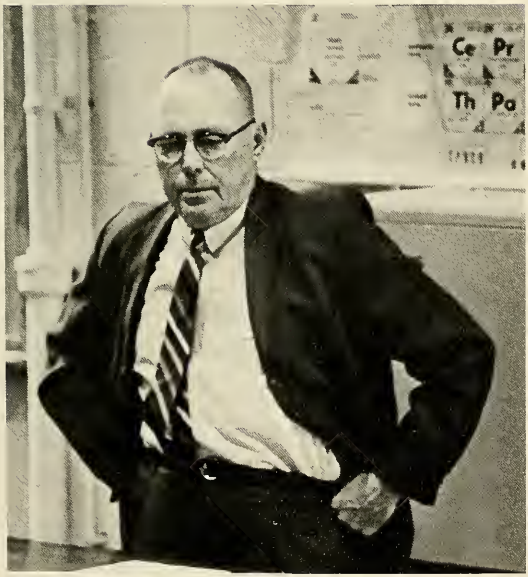

Carlton Condit
ASSOCIATE PROFESSOR OF GEOLOGY
A.B., Ph.D., University of California

Alexander B. Moissiy
PROFESSOR OF FRENCH AND RUSSIAN
Th.D., University of Jassy
LL.D., University of Bucharest

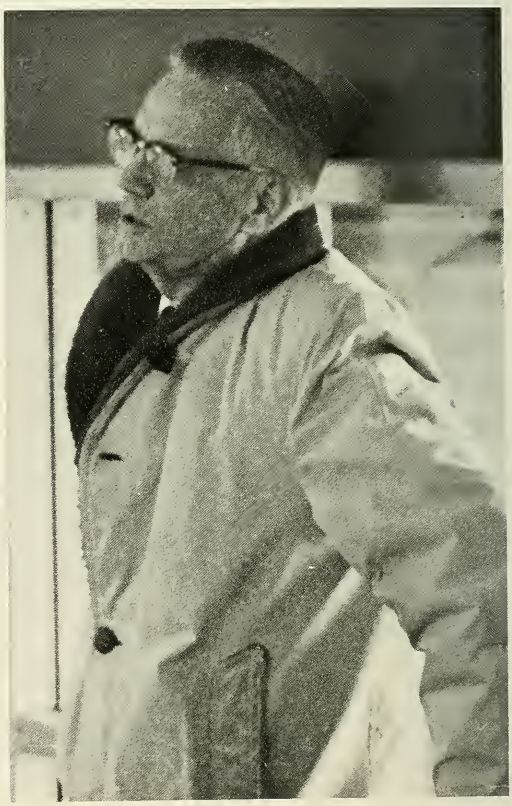

Edwin P. Booth
PROFESSOR OF HISTORY AND EDUCATION
A.B., Allegheny College
S.T.B., Ph.D., Boston University

Ann P. Marvin
ASSISTANT PROFESSOR OF ENGLISH
B.A., University of Michigan
M.A.T., Tufts University
M.Ed., Harvard University Graduate School of Education

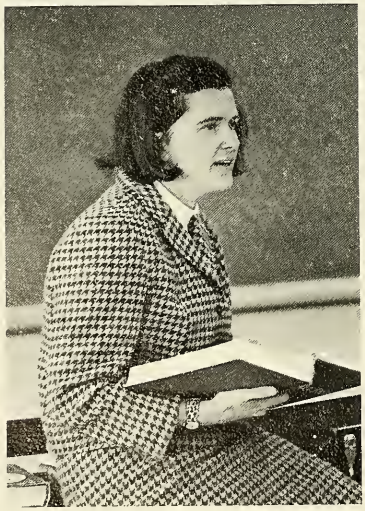

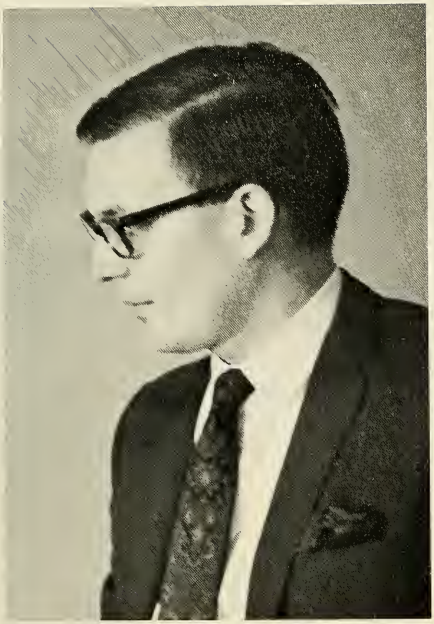

James G. Salvucci
INSTRUCTOR IN ELEMENTARY EDUCATION
B.A., Curry College
M.Ed., Boston State College

Sue Saye
ASSISTANT PROFESSOR OF BUSINESS ADMINISTRATION
B.A., University of Oklahoma
M.B.Ed., Oklahoma State University

Ralph K. Carleton
PROFESSOR OF CHEMISTRY
B.A., Boston University
M.A., Harvard University
Ph.D., Vanderbilt University
Sc.D. (Hon.) Shurtleff College

Richard S. Lasse
ASSISTANT PROFESSOR OF PHYSICAL EDUCATION
B.A., Syracuse University
M.Ed., Northeastern University

Albert Sherring
ASSOCIATE PROFESSOR OF SOCIOLOGY
B.A., M.A. (Geography), Allahabad University
M.A. (Sociology), Boston University

Francesco Rapuano
ASSISTANT PROFESSOR OF BUSINESS ADMINISTRATION AND ECONOMICS
B.S.B.A., Northeastern University
M.A., Boston University

Ann Salvucci
INSTRUCTOR IN ENGLISH
B.S., Lesley College
M.A., Northeastern University

Pamela Wrinch
ASSOCIATE PROFESSOR OF HISTORY AND GOVERNMENT
A.B., M.A., University of Michigan
Ph.D., Yale University

Rudolph P. Widman
INSTRUCTOR IN CHEMISTRY
A.B., Eastern Nazarene College
M.S., Northeastern University

Rosella Gardini
INSTRUCTOR IN FOREIGN LANGUAGES
B.A., M.A., Boston University

Edith Gilmore
ASSOCIATE PROFESSOR OF GERMAN AND ENGLISH
B.A., Radcliffe College
Ph.D., Yale University

Owen Channon
ASSOCIATE PROFESSOR OF ENGLISH
B.A., McGill University
B.D., The Presbyterian College

C. Alan Anderson
ASSISTANT PROFESSOR OF PHILOSOPHY
B.A., American International College
LL.B., University of Connecticut
Ph.D., Boston University

Martin M. Grossack
ASSOCIATE PROFESSOR OF PSYCHOLOGY
B.A., Northeastern University
M.A., Ph.D., Boston University

Marlene Wallin
LECTURER IN ART
Diploma with Distinction,
Graduate Certificate,
School of Fine Arts (Boston)

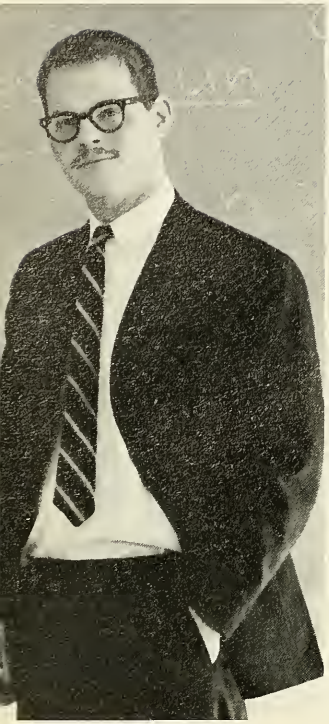

Henry H. Babcock
INSTRUCTOR IN FOREIGN LANGUAGES
B.A., Tufts University
M.A., Boston University

William L. Mayo
PROFESSOR OF EDUCATION
A.B., M.A. (Geography), University of Michigan
M.A. (Education), Ph.D., University of Michigan

Nancy A. Pisano
INSTRUCTOR IN WOMEN'S PHYSICAL EDUCATION
B.S., State University of New York at Potsdam

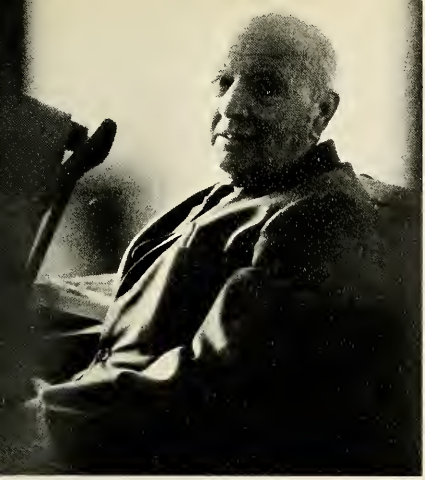

Richard P. Bonney
ASSISTANT PROFESSOR OF HISTORY
B.A., Harvard College
M.A., Harvard University

Indar Raj Kamal
INSTRUCTOR IN MATHEMATICS AND PHYSICS
B.Sc. (Hon.), Delhi University
M.S., Delhi University

Servando Tijerina
ASSISTANT PROFESSOR OF FOREIGN LANGUAGES
B.A., University of Texas
M.A.. Stanford University

Richard C. Pisano
ASSOCIATE PROFESSOR OF MUSIC AND EDUCATION
B.S., State University of New York at Potsdam
M.M.E., Florida State University
Ed.D., Teachers College, Columbia University

Ronald J. Caridi
ASSISTANT PROFESSOR OF HISTORY AND GOVERNMENT
B.A., Long Island University
M.A., New York University

Lucile M. Weston
ASSOCIATE PROFESSOR OF BIOLOGY
A.B., Wheaton University
M.S., Tufts University
Ph.D., Harvard-Radcliffe

J. B. Sandilands
ASSISTANT PROFESSOR OF HISTORY
B.A., M.A., Balliol College, Oxford University

SERIES

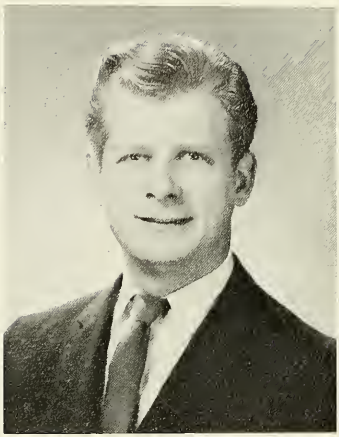

JOHN F. AHERN, JR.

SANDRA E. AMBROSE

ROBERT M. ANDERSON

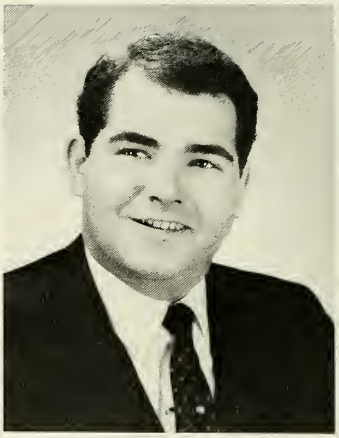

THEODORE S. ARVANETES

JOSEPH C. BACKUS

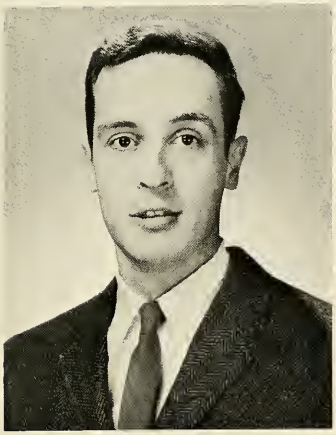

ALLAN E. BAILEY, JR.

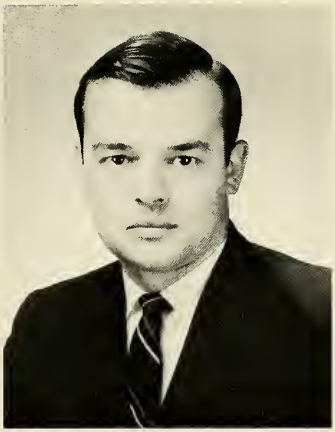

ALLEN S. BENAS

ALDA J. BETTIGOLE

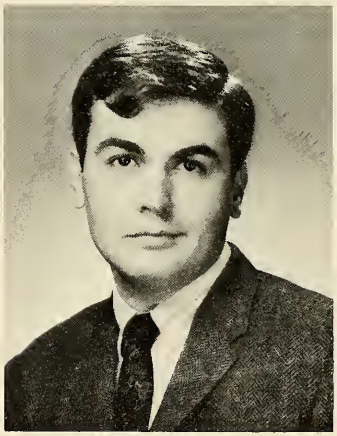

MICHAEL L. BOCHCHICHIO

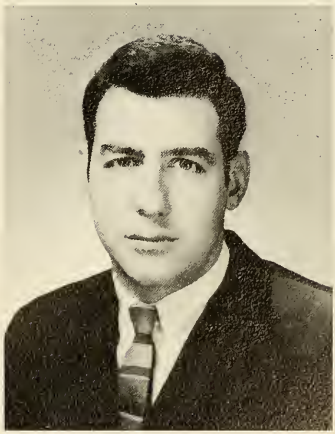

STEPHEN J. CAMARDA

ROBERT D. CASSONE

RACHEL A. CLARK

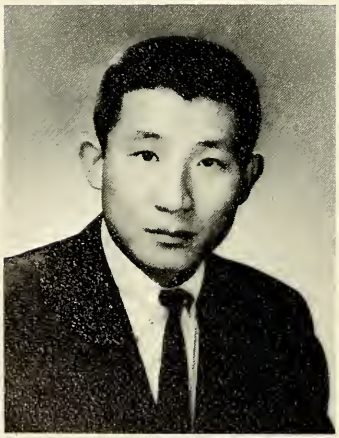

NAM HO CHO

ALAN E. COHEN

MURIEL S. COLER

LAWRENCE A. DAY

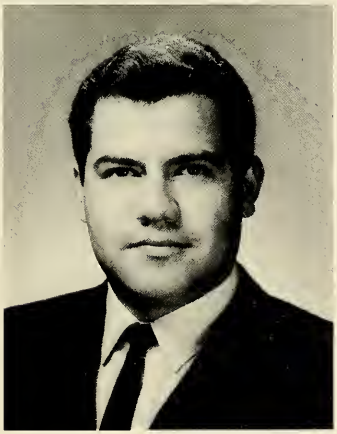

ROMAN J. COLMENARES

VINCENT R. DELUCIA

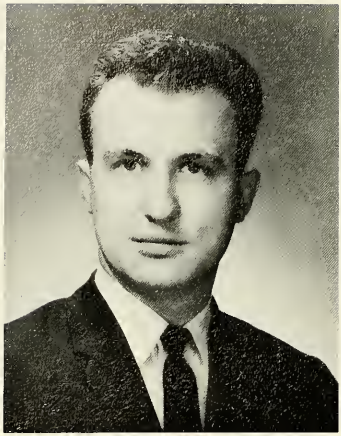

RICHARD G. DENAPOLI

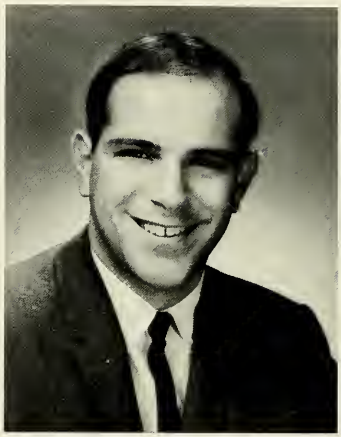

ROBERT J. DENISE

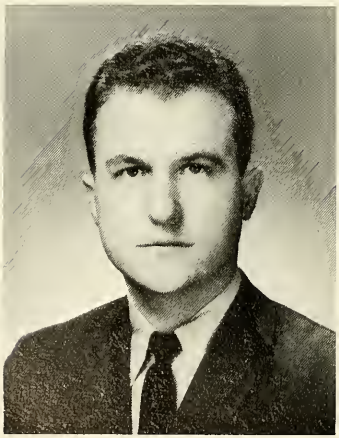

ROGER W. DENAPOLI

JOHN J. DUFFY JR.

PHILIP H. FERGUSON

ANTHONY J. FORTE

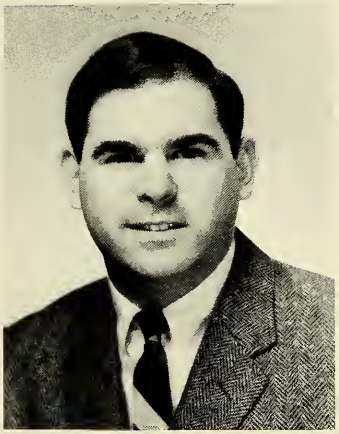

ROBERT C. FINGER

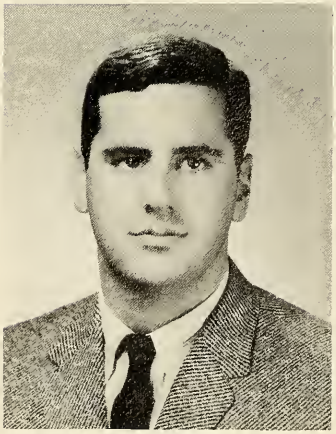

WILLIAM B. FRIMEL

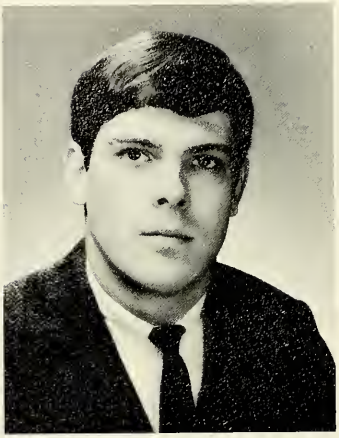

JOHN A. GARDNER

GEORGE GIANELIS

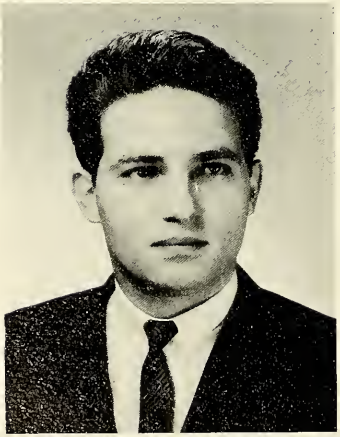

GERALD D. GENTILOTTI

JOSEPH A. GILLARDI

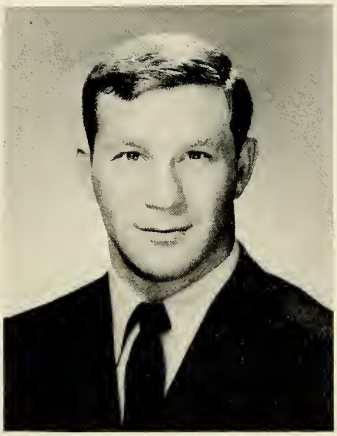

HARVEY B. GLICKMAN

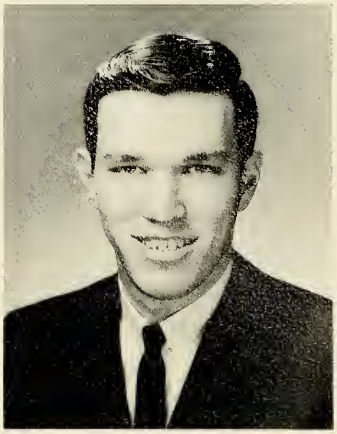

JOHN E. HARROLD

CHERYL L. HALLOCK

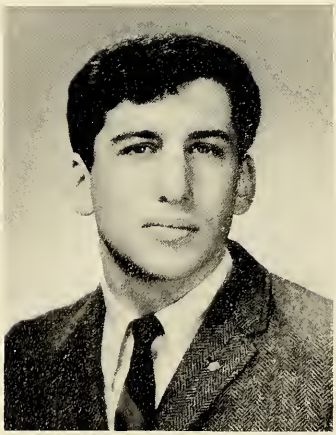

ROBERT RAY HOBERMAN

BART T. JACKSON

ANDREW T. KALINOWSKI

WARREN KASTEN

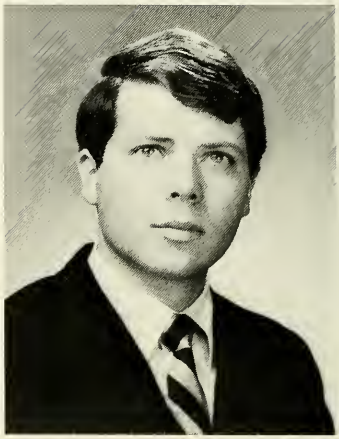

GREGORY KIMBALL

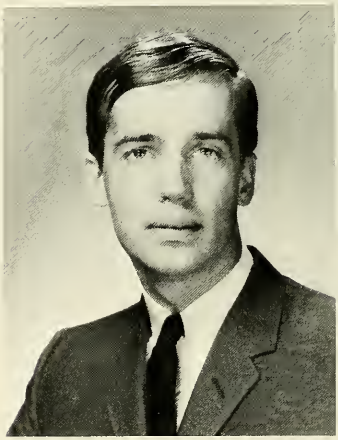

EDGAR J. KUSIK

NANCY J. LAMPE

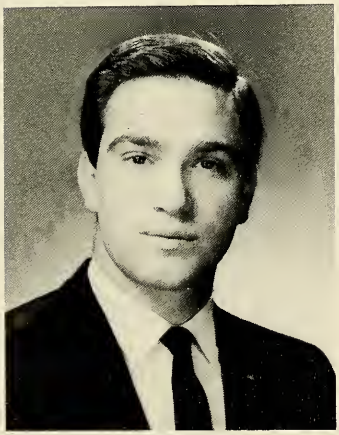

RONALD V. LANDFARE

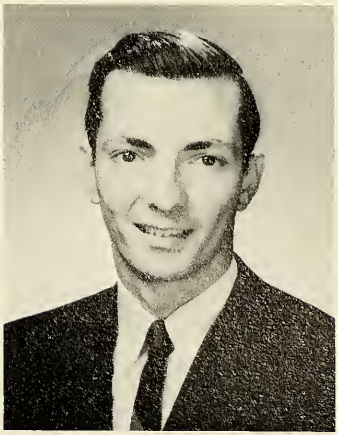

RONALD J. LAQUAGLIA

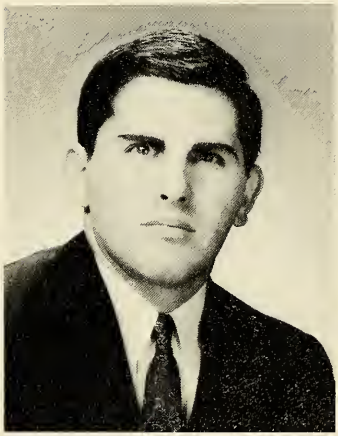

ROBERT V. LARAIA

RICHARD P. LAVOIE

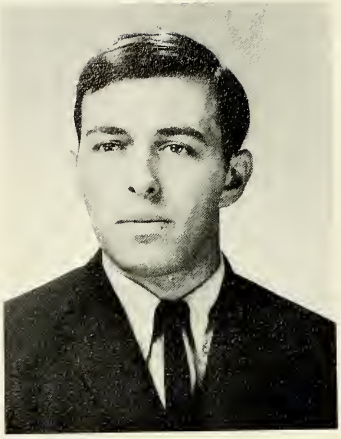

NELLO J. LUCCINI

PETER B. McCARTHY

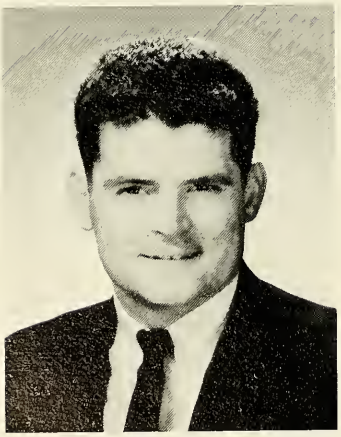

CHARLES W. MacMURRAY

LEO R. McKINNEY

LILLIAN A. MERTZ

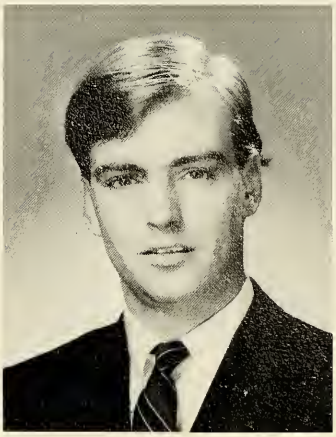

GERALD M. O'SHEA

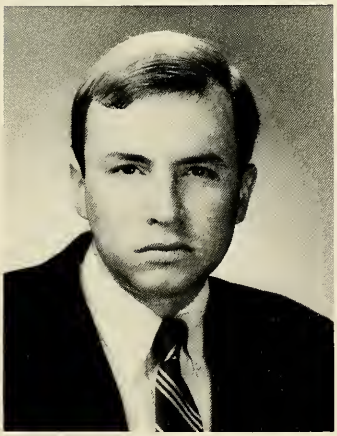

ROBERT L. OLPP

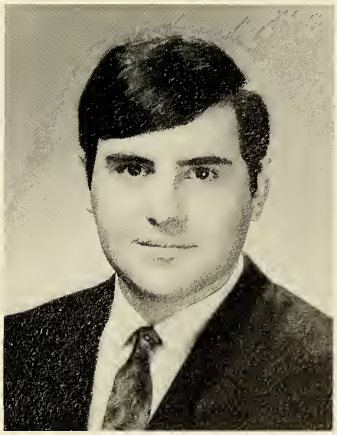

EDWARD D. PAUL

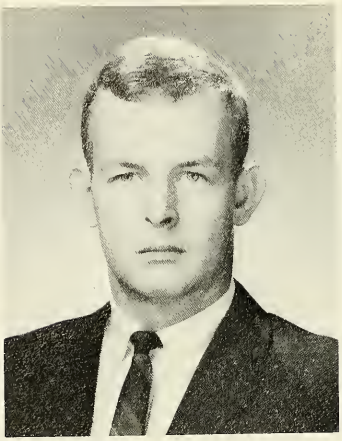

LLOYD D. PEACOCK

ANNA GRACE PIDOTO

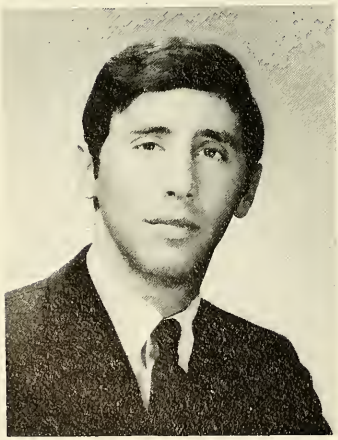

ROBERT M. PLATT

BARBARA A. POPKIN

SHERRY J. POSNER

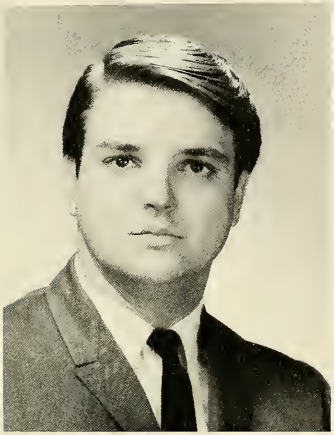

LEONARD J. QUICI

RANDALL D. RADKAY

ANDREA RAUSEO

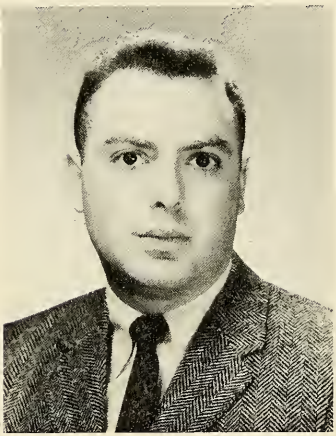

ROY S. REISS

EMILY B. RITZ

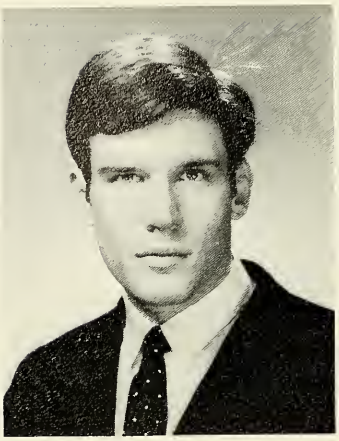

PAUL W. RONAN

ARLENE L. ROSENDORF

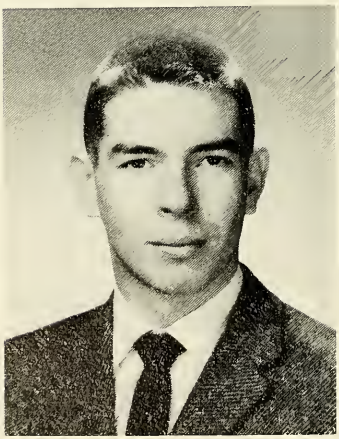

HENRY A. RUSSELL

VIVIENNE I. SALMON

KATHRYN M. SARDELLA

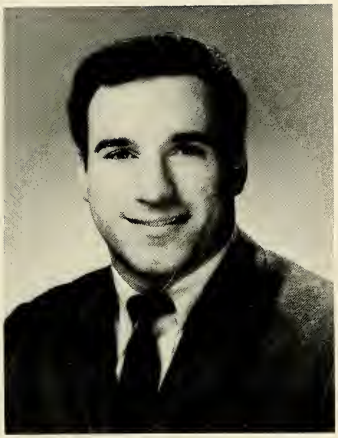

CHARLES S. SCHNEIDER

CARMEL J. SERGE

MARYANNE SHACK

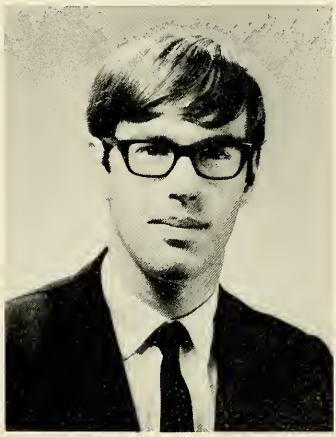

ROBERT N. SHAW

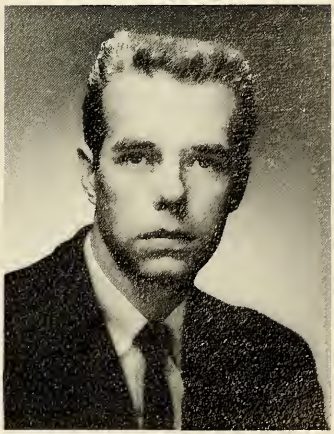

WILLIAM A. SHAW

MARIANNE G. SHEA

BRUCE G. SIROF

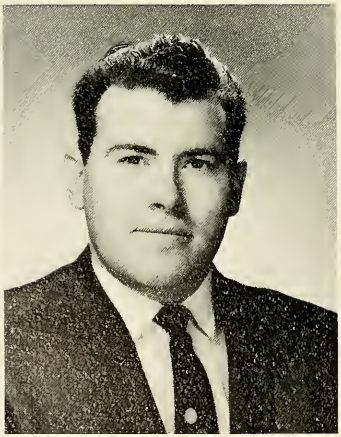

GARY T. SNYDER

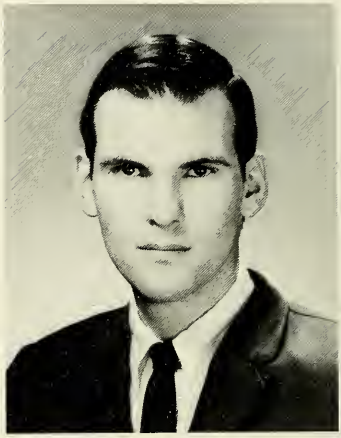

KENNETH R. SORKIN

DANNA SPECIALE

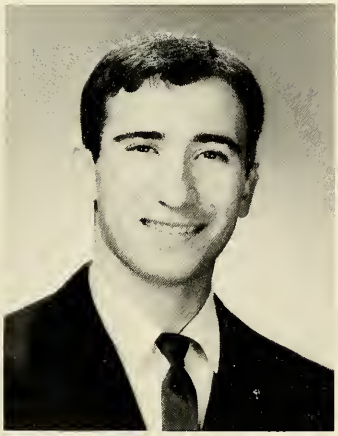

JOSEPH J. TARTUFO

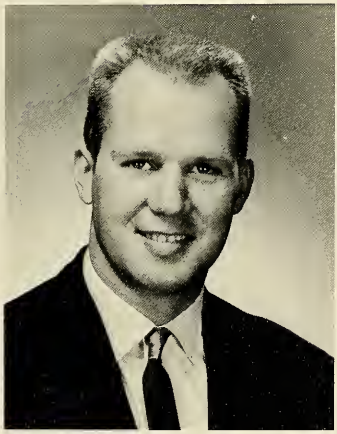

FRED J. TAUSEVICH

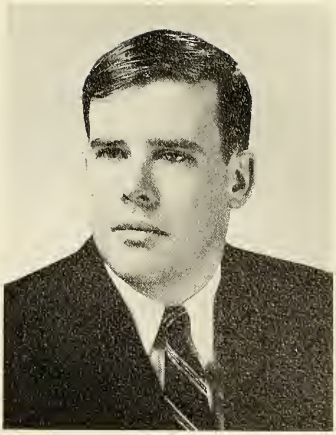

CHARLES F. TUITE

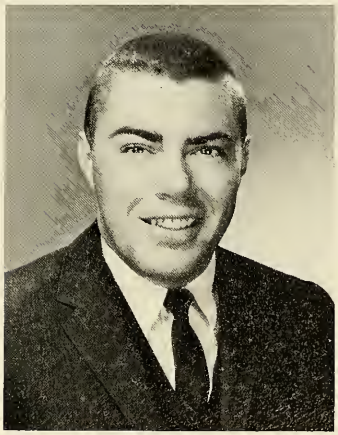

DONALD J. UPTON

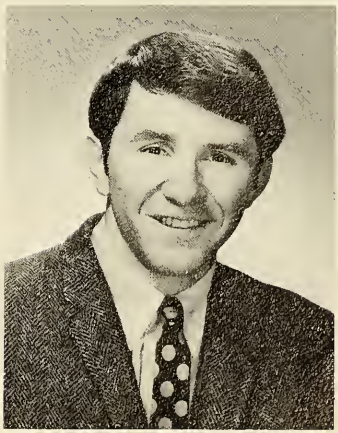

BRIAN C. WEBSTER

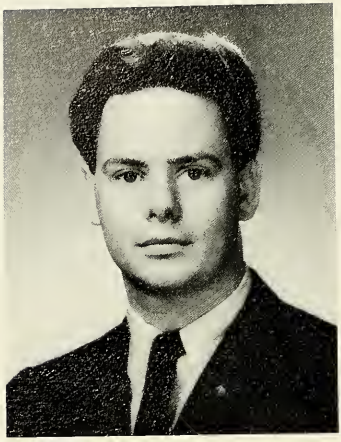

STUART M. WEISS

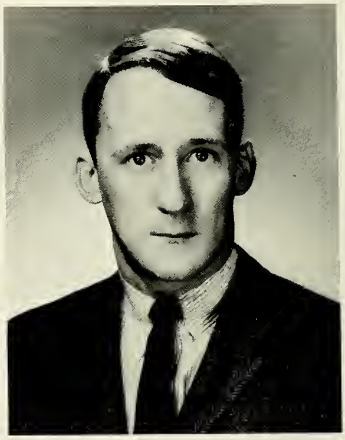

PHILIP C. YOUNG

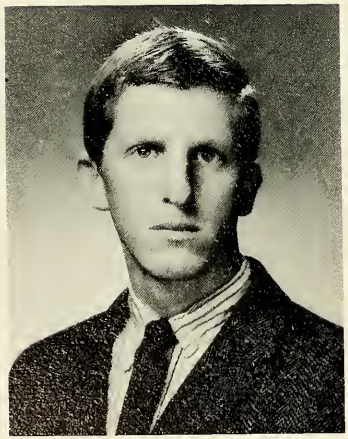

CRAIG L. WOLFE

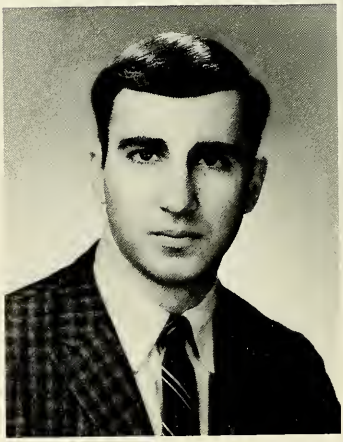

STEPHEN N. ZANNI

Not Pictured: E. Barnard, W. Becker, R. Crowley, R. Eagleston, W. Gillespie, C. Marino, J. McGinnity, J. McManus, T. Moloney, M. Reader, J. Trautner, and A. Viscardi.

WHO'S WHO IN AMERICAN SCHOOLS AND COLLEGES

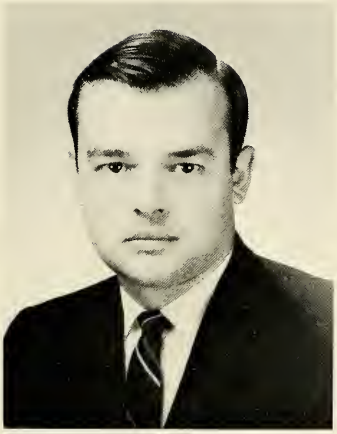

ALLEN S. BENAS

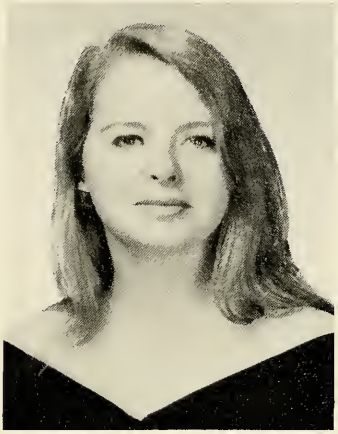

RACHEL A. CLARK

SHERRY J. POSNER

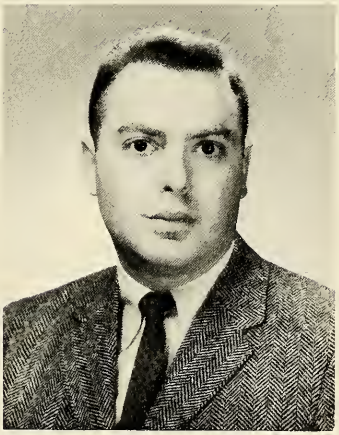

ROY S. REISS

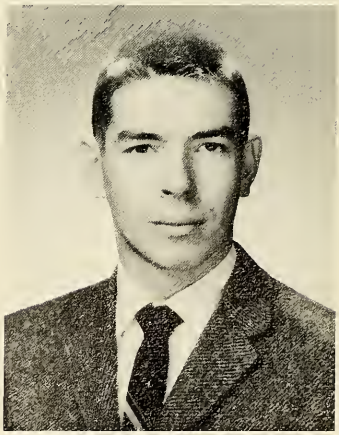

HENRY A. RUSSELL

ORGANIZATIONS

YEARBOOK STAFF

Alan Cohen
W. Nicholas Fleming
Edward Hauck
David Cowell
Henry Russell

John McCabe
Photographer

The staff has labored many frustrating hours in preparing this volume. Although we were cramped for space, the staff managed to meet the deadlines. At times, we wondered if this task would ever be finished. But in all, it has been a rewarding experience, and it's the hope of the Curryer staff that we have presented an informal picture of Curry.

Edward Hauck
Editor

THE COLONEL

Rachel Clark, Andrew Loman, Janet Geer, Diane Dube, Woody Johnson, Karen McClear, Robert LaMorder, Todd Brunengraber, Ed Mullin

SCIENCE CLUB

Bonnye Brink, Ronald Landfare, W. Nicholas Fleming, Robert Hoberman, William Hughes, Dr. Ralph Carleton, Dr. Rudolph Widman

THETAS

Andrea Sherman, Eric Golden, Benjamin Northrop, Andrew Kalinowski, Alan Cohen, Sherry Posner, Arlene Rosendorf, Lenore Levine, Barbara Popkins

SPANISH CLUB

Benjamin Northrop, Robert Candee, Richard Pilling, Ed Barke,
Barbara Steinert, Albert Aliciene, Pam Prager, Mrs. Martinez,
Janet Foer, Francis Camorali, Robert Piccolo, Eric Golden,
James Hutchison, Lawrence Passaro, Richard Wenderoth, Linda Visciglio,
John Feeley, Dennis Scialli, Denise Frango, Donna Altieri,
Elio Mazzella, Larry Fisher, Sue Murphy, Paul Frazier,
Marc Kamin, Marcia Weiss, Jeff Brockney, Jack Martini,
Deirdre Kozlowski

NEWMAN CLUB

Frank Peronace, Sandra Farrington, Gail Sacks, Theodore Dombrowski, Robert Cassone, Ed Borke, Barbara Steinert, Karen McClear, John Gardner, Warren Kasten, Donna Altieri, Linda Visciglio, Joel Stevens, Richard Pilling, John Feeley, Sue Murphy, Deirdre Kozlowski, Margy Kaufman, Mike Barber, Henry Knapp, Larry Fisher, Joseph Nappe, Benjamin Northrop, Eric Golden, Ronald Smith, Dennis Scialli, Louis Brugnoli, Jeff Brockney, Paul Berger, Paul DeBenedetto, Robert Piccolo, Victor Assenza, Lawrence Passaro

JEWISH CIVIC LEAGUE

Toby Rosenblatt, Arlene Rosendorf, James Hutchison,
Janet Foer, Anthony Forte, Mark Norton,
Lenore Levine, Sherry Posner, Jeff Brockney,
Mel Golden, Richard Kurtzman, Paul Berger,
Barbara Popkins, Richard O'Donovan, Donna Altieri,
William Kenny, Edward Canniff, Barbara Steinert,
Sue Murphy, Albert Aliciene, Richard Pilling,
Larry Costello, Donald Staszko, Linda Visciglio,
Lawrence Passaro, Marc Kamin, Eric Golden,
Joseph Nappe, Nicholas Benderov, Henry Knapp

OUTING CLUB

Joseph Nappe, Mike Barber, Eric Golden, Donna Altieri, Richard Melloy, William Kenny, Linda Visciglio, Sue Murphy, Richard O'Donovan, Barbara Steinert, Jeff Brockney, Dennis Scialli, Richard Pilling, Albert Aliciene, Nicholas Benderov, Marc Kamin, Deirdre Kozlowski, Edward Canniff, Larry Costello, Harvey Glaser, William Schleiff

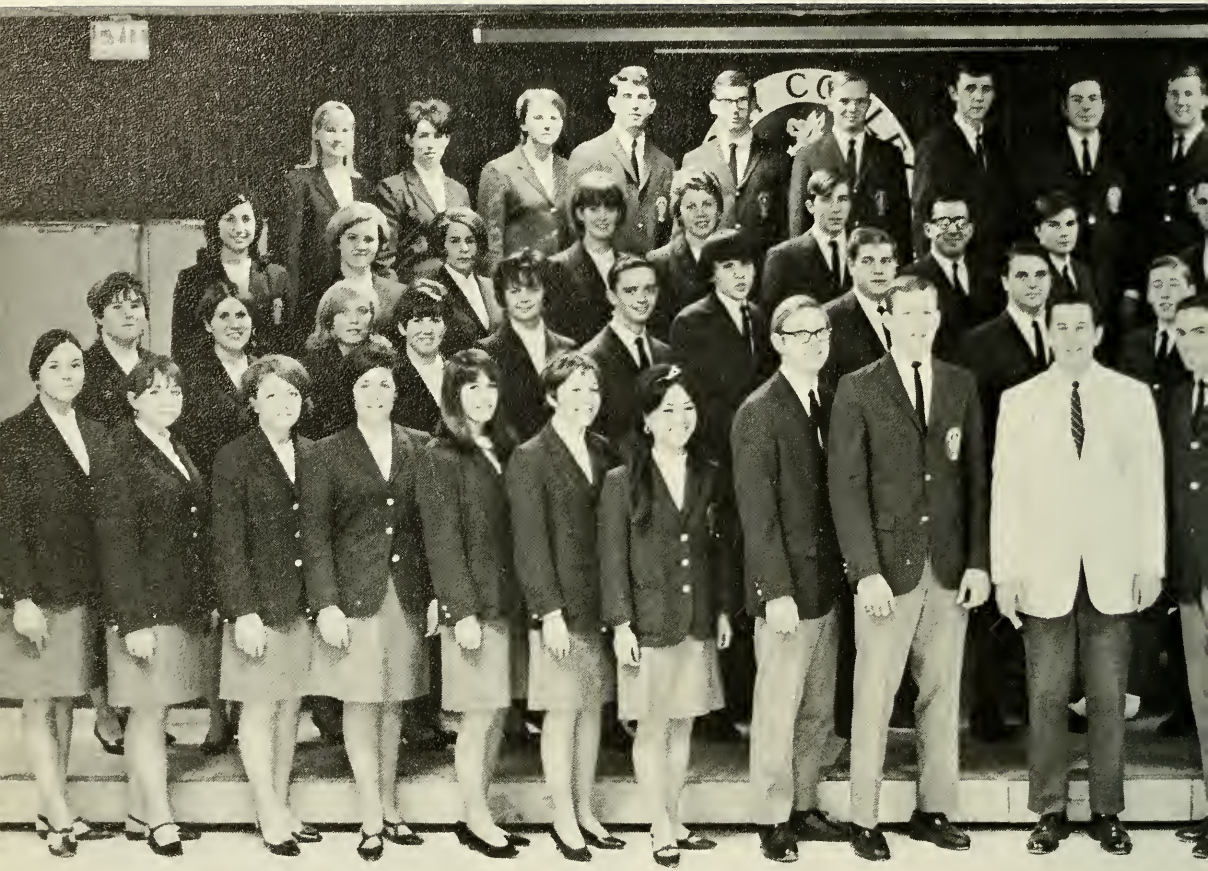

THE CURRY CHOIR

GEOLOGY CLUB

Robert LaRaia
Nam Ho Cho
William Kenny
Larry Costello
Dr. Carlton Condit
Henry Russell
Jeff Brockney
Richard Melloy
David Cowell
Benjamin Northrop
Henry Knapp

FRENCH CLUB

Robert Candee
Nam Ho Cho
Patrick McGeoghegan
John Feeley
John Gardner
Elio Mazzella
Warren Kasten
Joel Stevens
Robert Piccolo
Ronald Smith
Paul Berger
Sandra Farrington
Richard Pilling
Karen McClear
Robert Levine
Sue Segal
Louis Brugnoli
Margy Kaufman
Eric Golden
Bruce Fodiman
Donna Altieri
Jeff Brockney
Linda Visciglio
Ed Borke
Richard Melloy
Barbara Steinert
Vincent Assenza
Albert Aliciene
Gail Sacks
Joseph Nappe
Larry Costello
Janet Geer
Robert Cassone
William Kenny
Denise Frango
Jeff Weinberg
Ben Northrop
Henry Knapp
Diane Dube
Anthony Forte
Larry Fisher
Larry Passaro
Francis Camorali

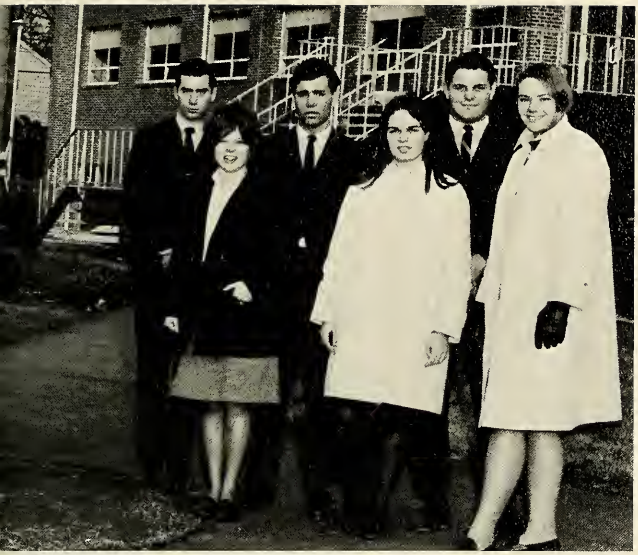

PROTESTANT CLUB

Eileen Channon
Lawrence Day
Donna Altieri
Richard Wenderoth
Diana Kelly
Joel Stevens

Richard Melloy
Danna Speciale
Benjamin Northrop
Jeff Brockney
Deirdre Kozlowski

PSYCHOLOGY CLUB

Paul Berger
Gail Sacks
William Kenny
Ronald Smith

STUDENT SENATE

Vincent Delucia, Robert Cassone, Dennis Scialli, Elio Mazzella, Robert Piccolo, Donna Altieri, Diane Dube, Paul Frazier, Larry Fisher, Professor Hastings, Rod St. Pierre, Richard Wenderoth, Anthony Sisca, Harvey Glaser, Albert Aliciene, Benjamin Northrop, Arlene Rosendorf, Ed Borke, Eric Golden

VARSITY CLUB

Jeff Brockney, Donald Staszko, Eric Golden, Larry Costello, Vincent DeLucia, William Schleiff, Robert LaRaia. *Second row:* Nicholas Benderov, Marc Kamin, Richard Pilling, Mike Barber, Richard O'Donovan, Richard Kurtzman, Richard Melloy, Nam Ho Cho. *Third row:* George Cushing, Bourke Corcoran, Rocco Palladino, David McNally, William Kenny, Edward Canniff.

YOUNG REPUBLICANS

Alan Cohen, Paul DiBenedetto, Lyle Steinberg, Margy Kaufman, Eric Golden, Barbara Mikelson, Vernon Stromberg, Dr. Keighton, Greg Wallwork, Elio Mazzella.

YOUNG DEMOCRATS

George Gianellis, Larry Costello, Patrick McGeoghegan, Barbara Popkins, Richard Pilling, Margy Kaufman, Eric Golden, Lenny Goodman, Janet Geer, Mel Golden, Rod St. Pierre, Ronald Smith, Valerie Smith, Robert Piccolo, William Kenny, Louis Brugnoli, Charles Schneider, Richard Maxwell, Elio Mazzella, Carmel Serge, Paul Berger, Frank Peronace, Benjamin Aleks, Martin Thorsen, Chris Streit, Richard Wenderoth, Joseph Nappe, Vincent Assenza, Benjamin Northrop, Mike Barber, Gail Sacks, Jeff Brockney.

RUSSIAN CLUB

First row: Jack Martini, Nicholas Benderov, Henry Knapp, Ed Borke, Benjamin Aleks, Lawrence Passaro. *Second row:* Craig Wolfe, Robert Anderson, Dr. Moissiy, Donna Altieri, Danna Speciale, Frank Peronace, John Harlor. *Third row:* Richad Cutter, Brian Webster, Charles Tuite, Larry Costello, William Schleiff, Paul Berger, Jeff Brockney, Wayne Masciarella, Kenneth Sorkin, Benjamin Northrop.

PROCTORS AND COUNSELORS

Elio Mazzella
Patrick McGeoghegan
Thomas Massaro
Joseph Grant
Nicholas Benderov
William Kelleher

Chuck Lee
Robert Olpp
Ronald Petersen
Mark Norton
John Gardner
Arlene Rosendorf

Alan Cohen
Mark Weber
Eileen Sarrel
Anthony Forte
Donna Altieri
Deirdre Kozlowski

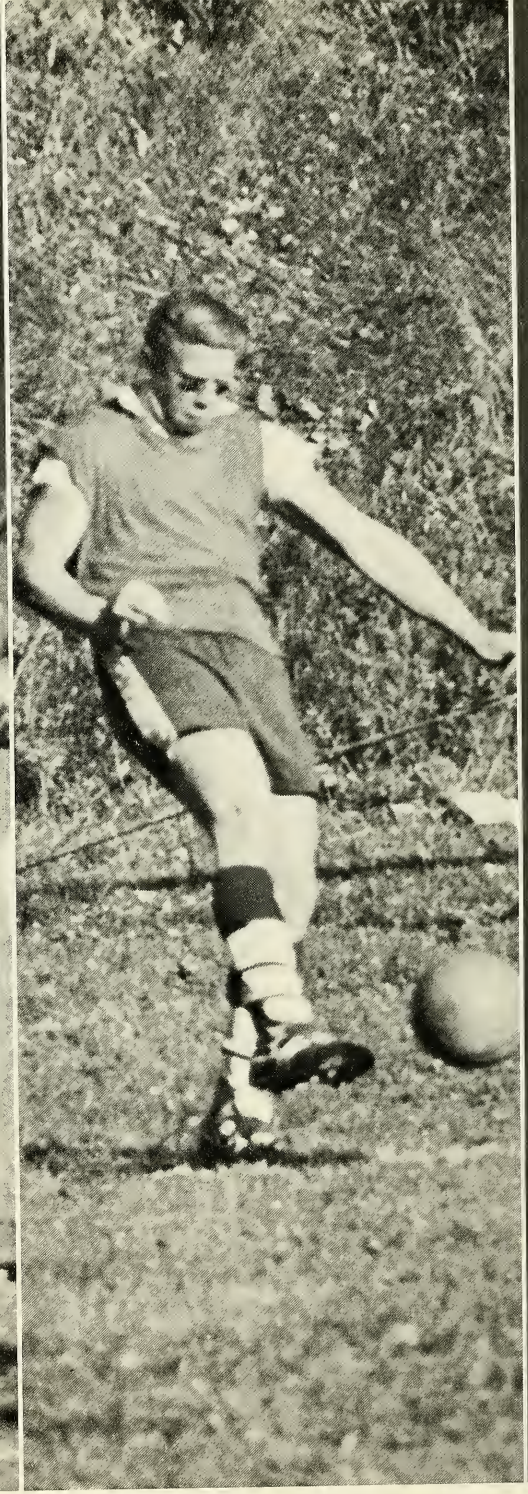

SPORTS

RRY
12

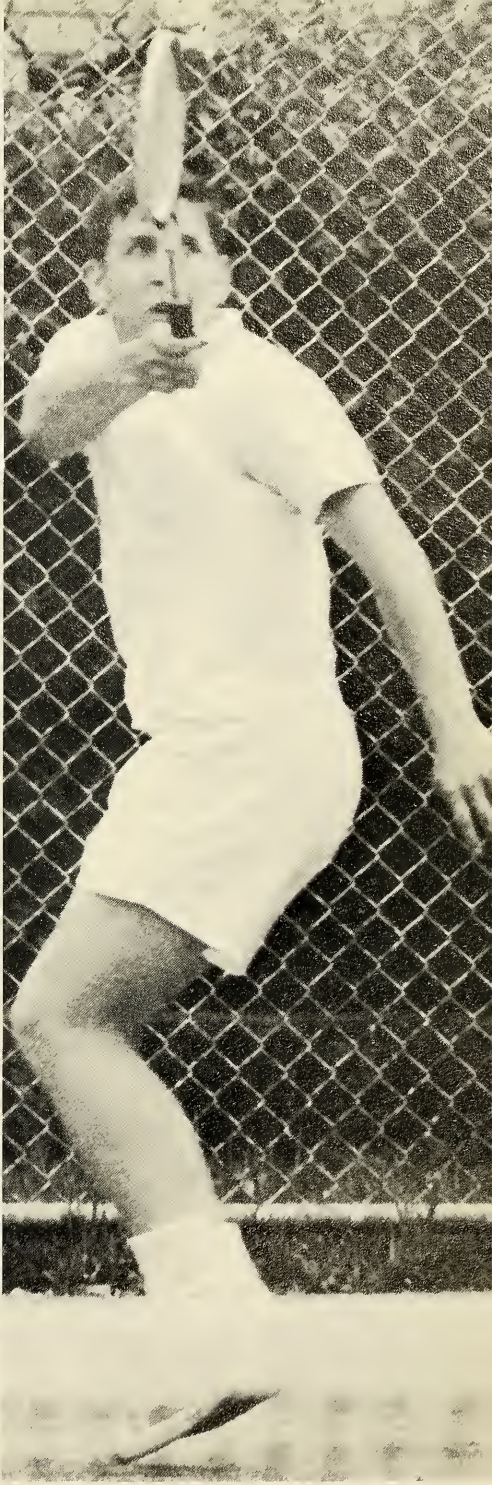

This was another year of building for Curry. With the addition of Tom Stephens, a former Boston Patriots star, and returning veterans, Coach Lasse scored better than last year. With 2 wins and 4 losses, Coach Lasse is looking for a successful season next year.

Curry	14
Maine Maritime	25
Curry	20
Bridgewater State	19
Curry	7
Quonset	27
Curry	13
Boston University J.V.	12
Curry	14
Nichols	35
Curry	0
Millerville	21

FOOTBALL

88

C
10

77

18
20

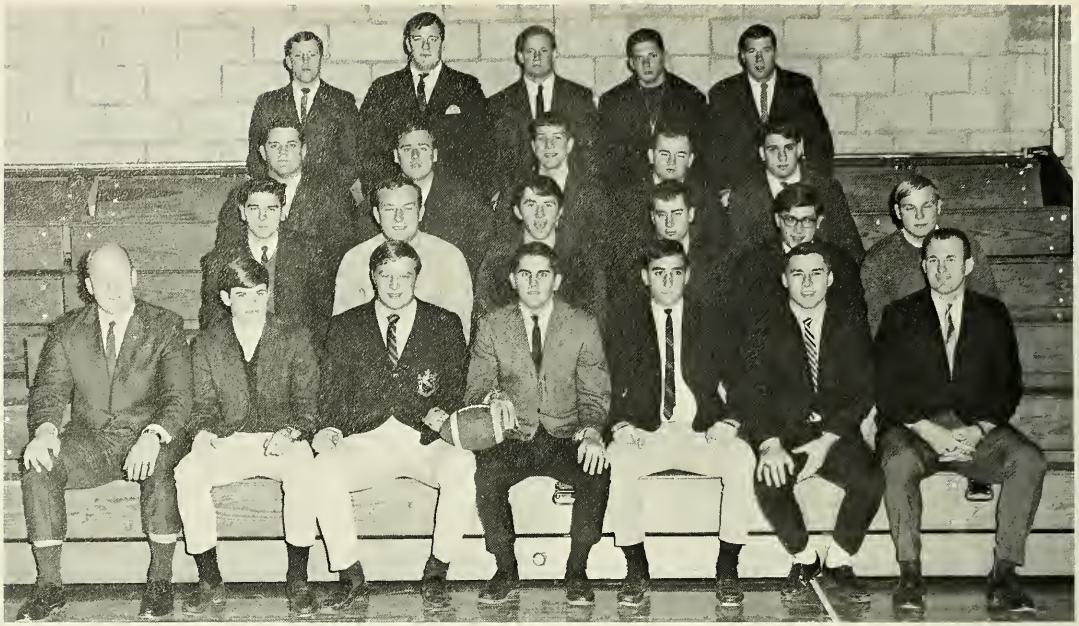

First row: Coach Richard Lasse, Gill Kehoe, William Schlieff, Robert LaRaia, Mike Barber, Henry Knapp, Coach Stevens. *Second row:* Edward Tartufo, Edward Caniff, Brian Webster, Richard Melloy, Robert DeGemmis. *Third row:* Jeff Brockney, Richard O'Donovan, George Cushing, David McNally, Richard Kurtzman. *Fourth row:* Richard Wenderoth, Larry Costello, Bourke Corcoran, Al Johnson, William Kenny.

38

70

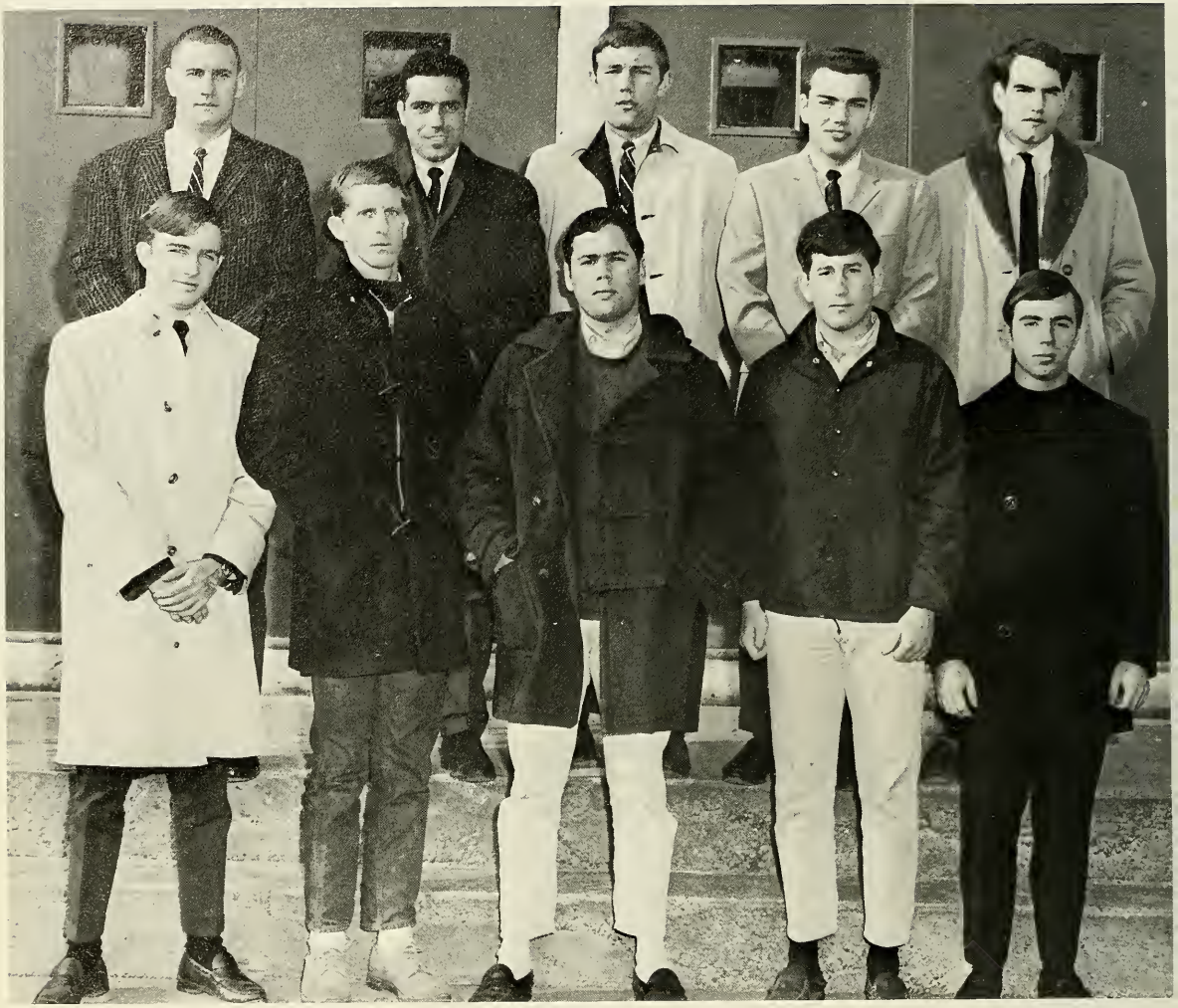

SOCCER

Curry	6
Windham	5
Curry	1
E. Nazarene	2
Curry	0
Mass. Maritime	2
Curry	1
N. England College	13
Curry	1
Gorden College	5
Curry	1
So. Mass. Tech.	8
Curry	0
Franklin Pierce	2

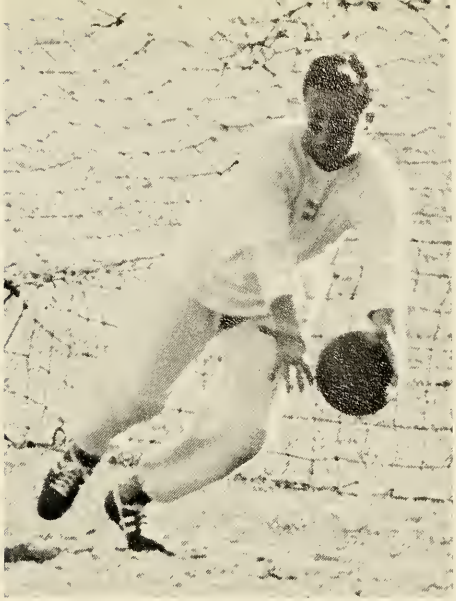

BASKETBALL

Curry opened its season against Eastern Nazarene College at the Babson Institute Tournament with a win for Curry, 76-68. The second and third games of the tournament proved disastrous for the squad. They were defeated by Bentley College, 126-72 and by Babson Institute, 82-79.

Curry's three top players were Al Moulton, Anthony Baxter, and Jim Jackson. Al Moulton had high score of 230 points which was followed closely by Anthony Baxter with 229 points. Both players had an average of 10.9. Co-captain had 219 points with an average of 10.4.

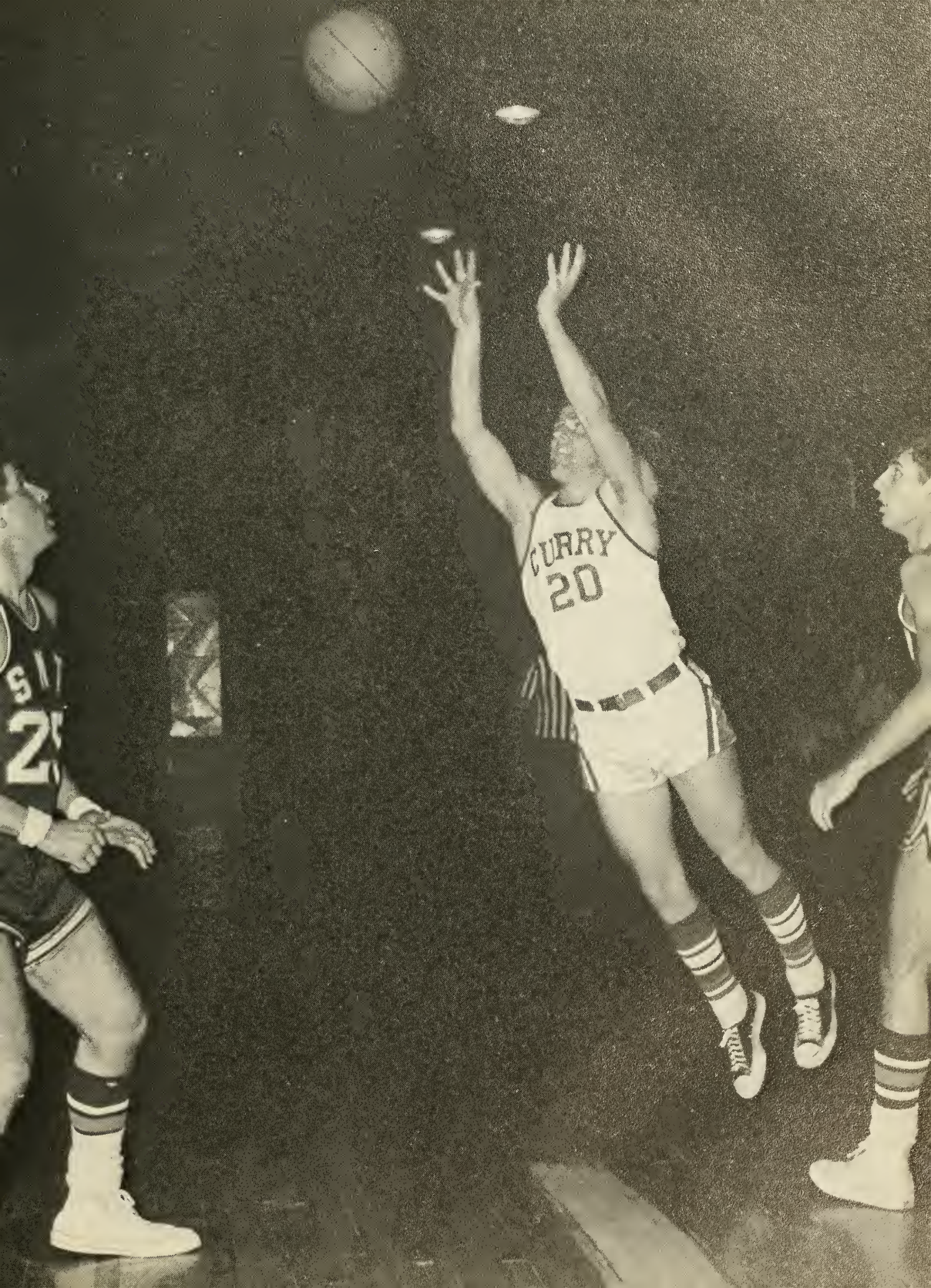
CURRY
20

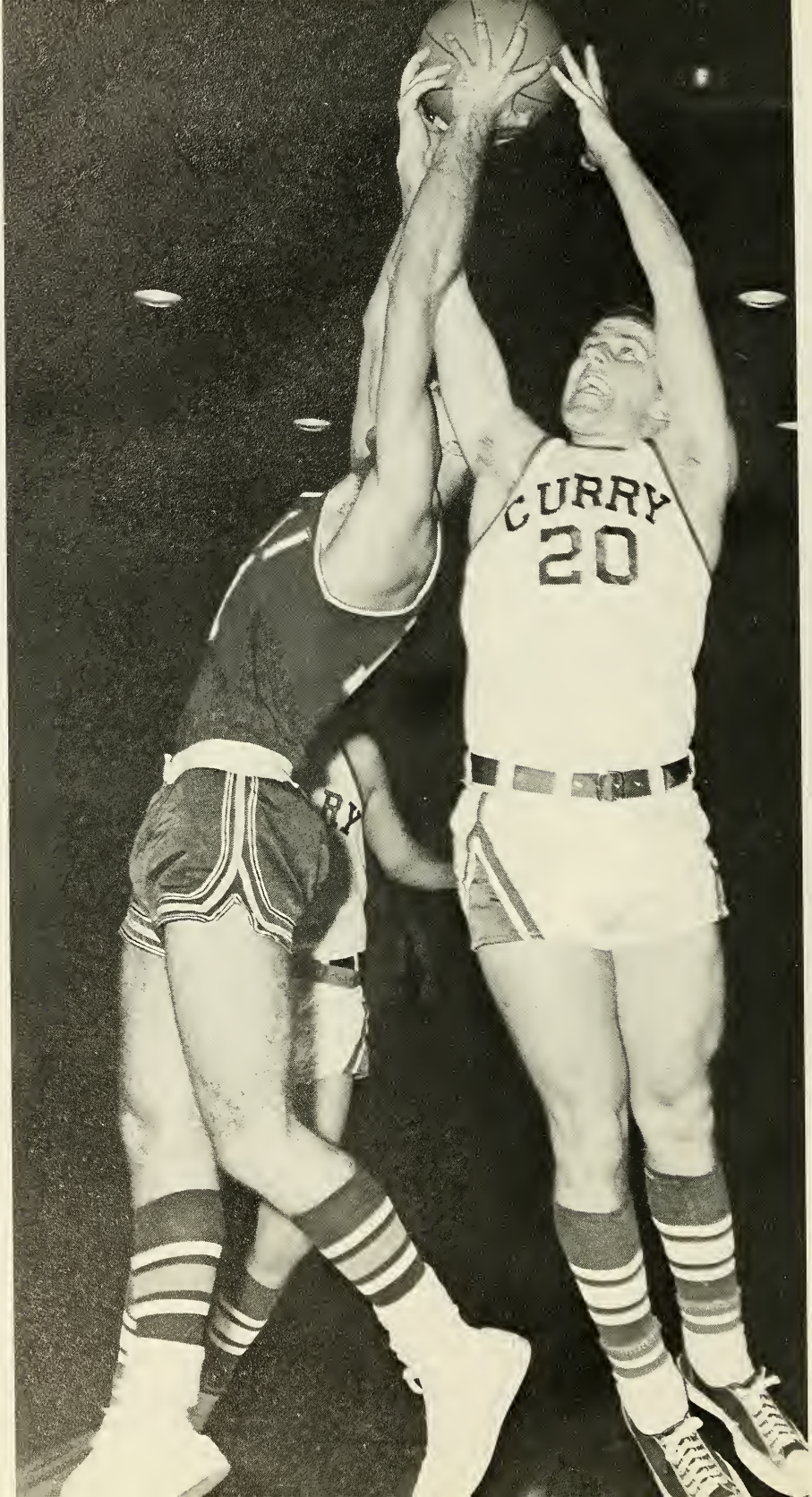
CURRY
20

CURRY
4

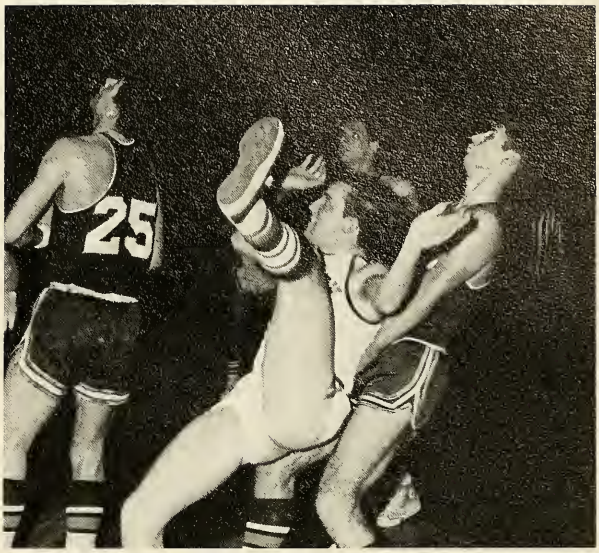
25

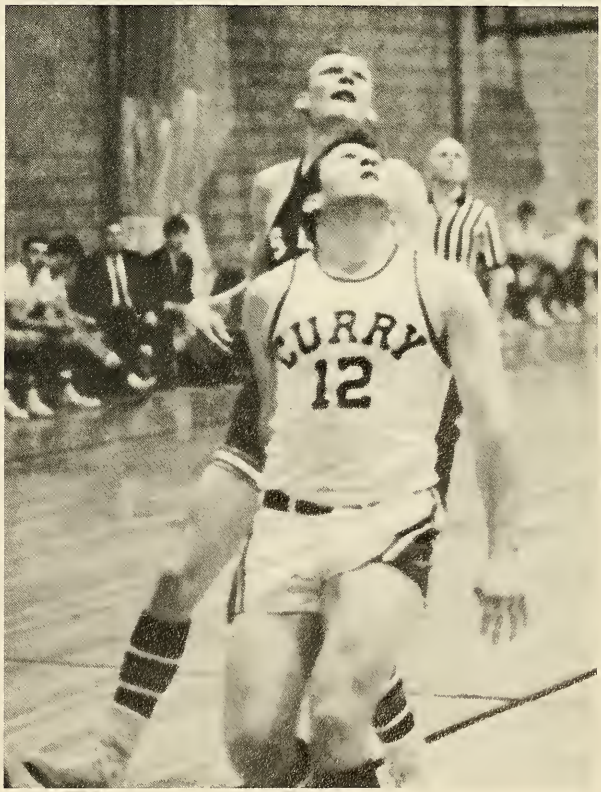
CURRY
12

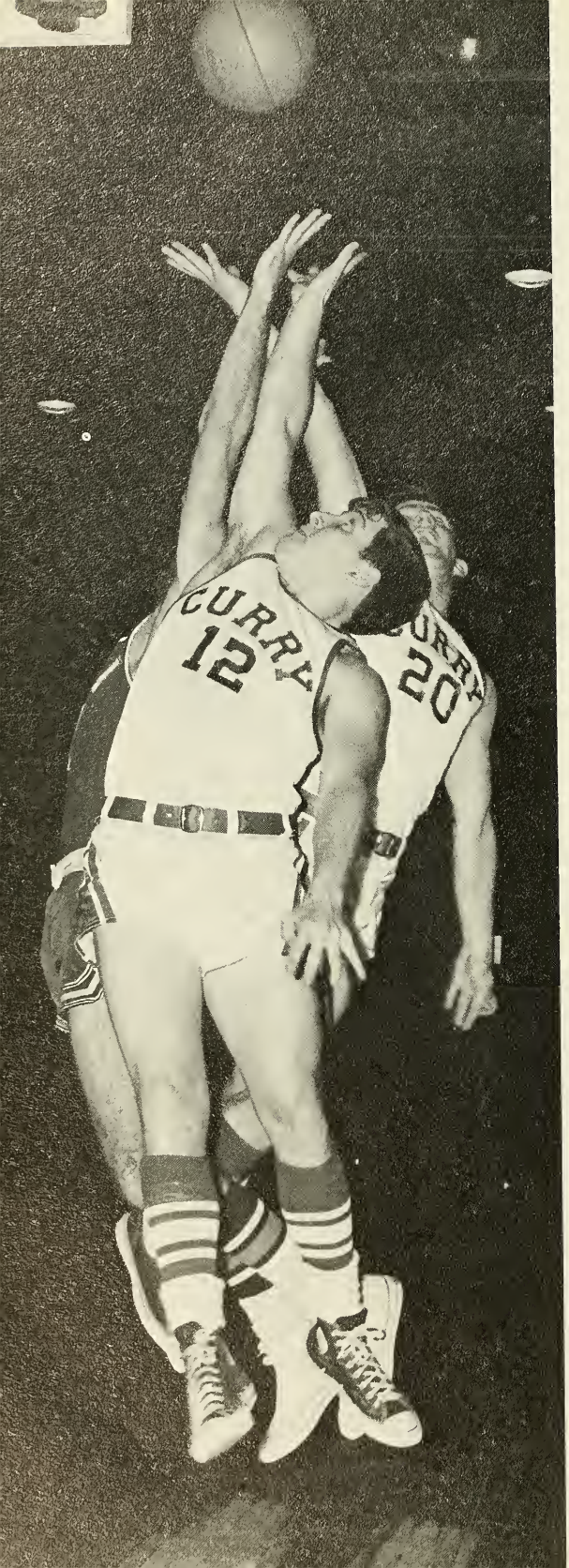
CURRY
12
CURRY
20

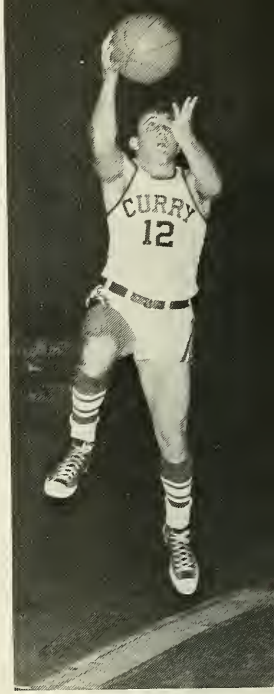
CURRY
12

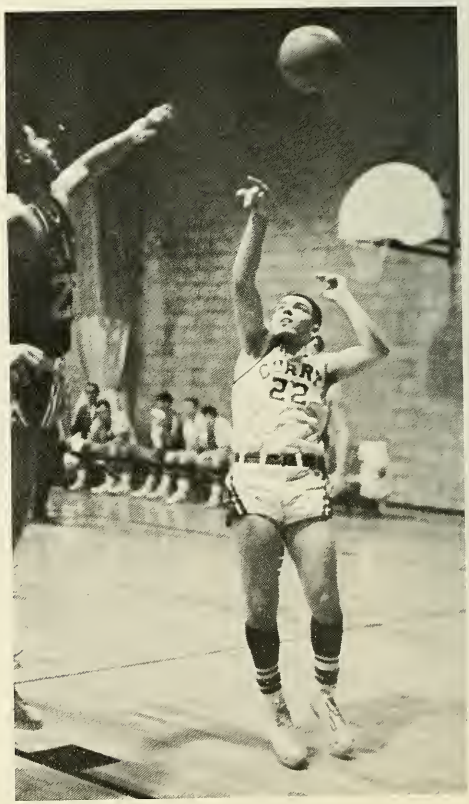
CURRY
22

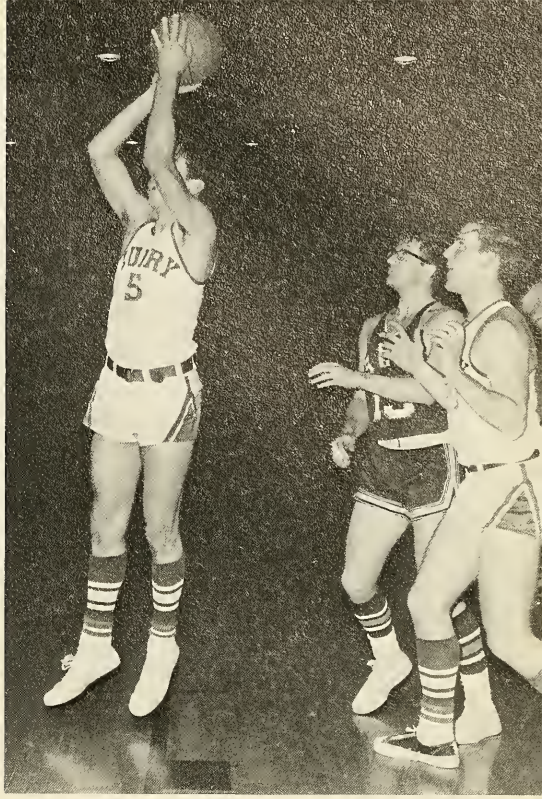

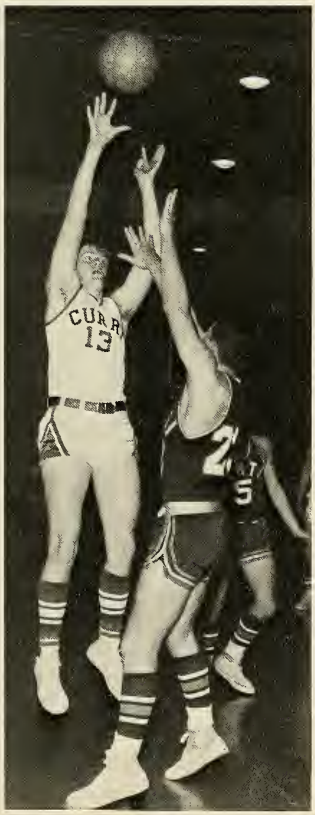

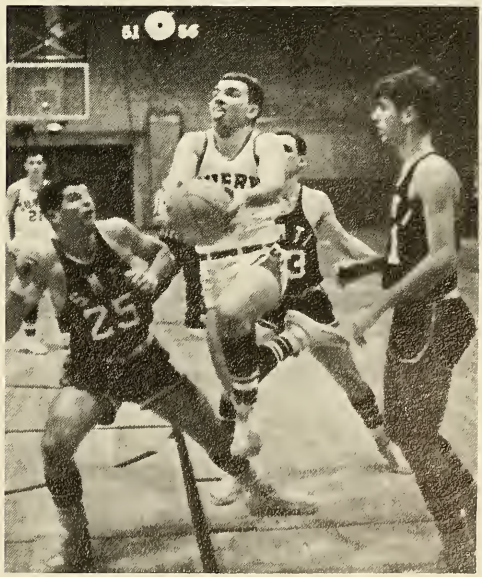

BASEBALL

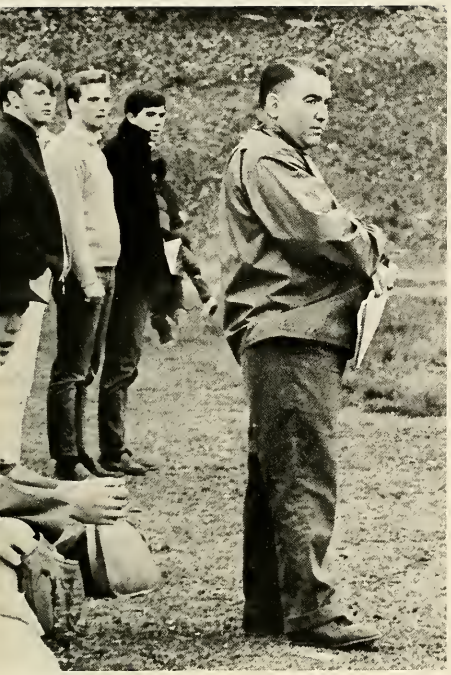

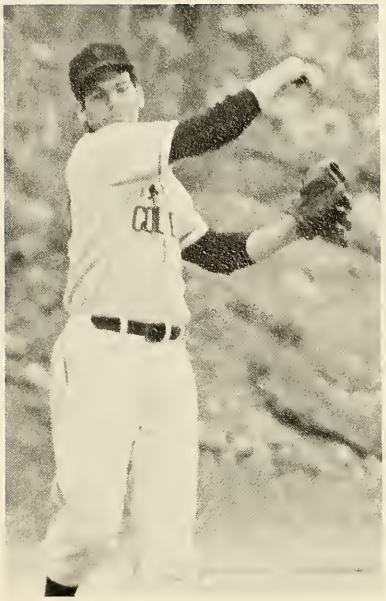

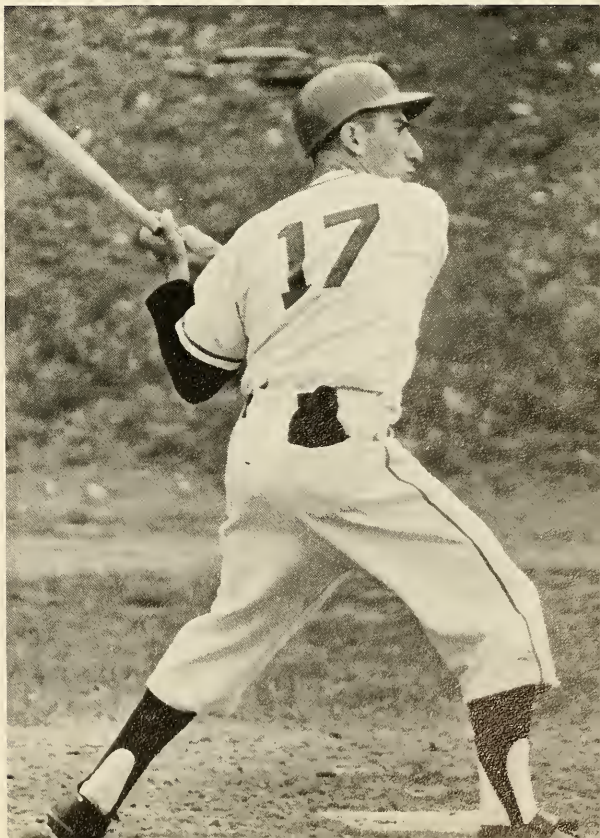
17

CURRY
COLLEGE

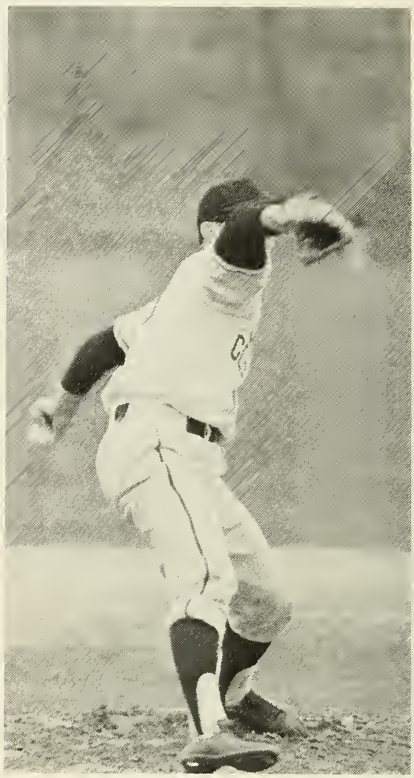

COLLEGE

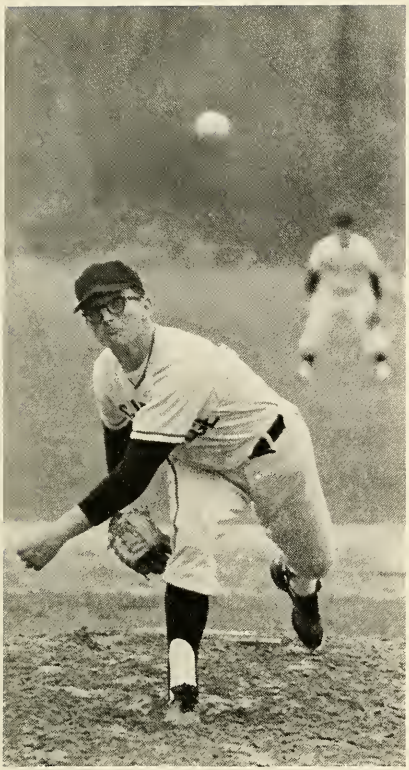

TENNIS

Curry	6
E. Nazarene College	1
Curry	2
Lowell Tech. Institute	7
Curry	3
Nathanial Hawthorne	5
Curry	8
Barrington College	1
Curry	7
Nathanial Hawthorne	2
Curry	5
St. Francis College	2

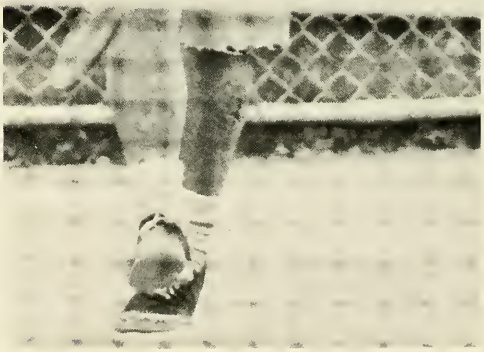

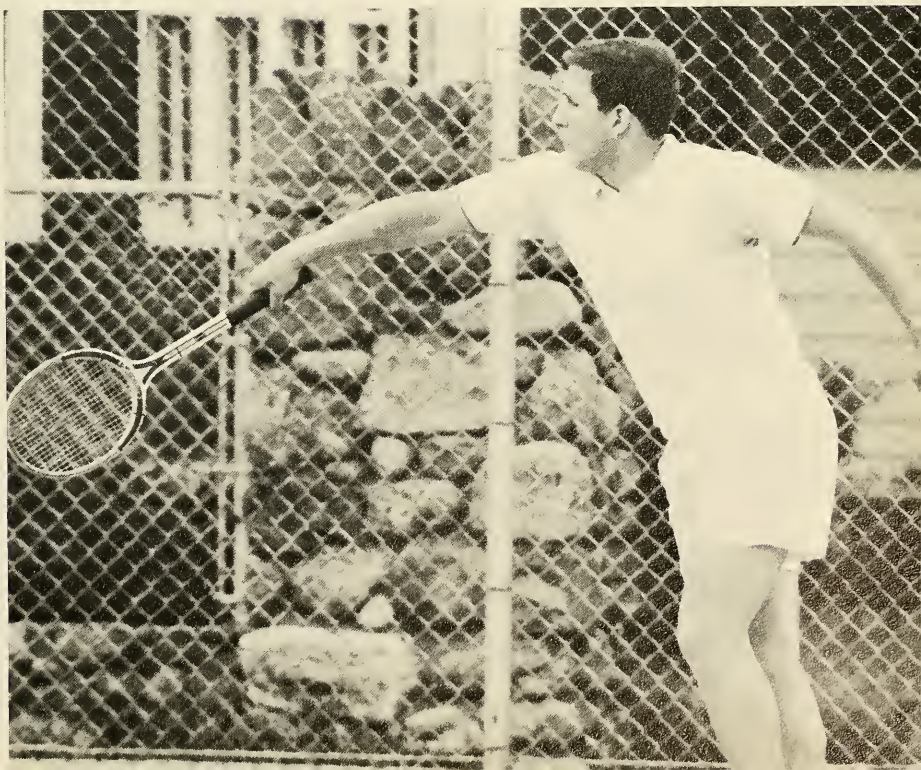

CLASS OF 1968

CLASS OF 1969

CLASS OF 1970

HOMECOMING

1966

Anita Becker
Queen

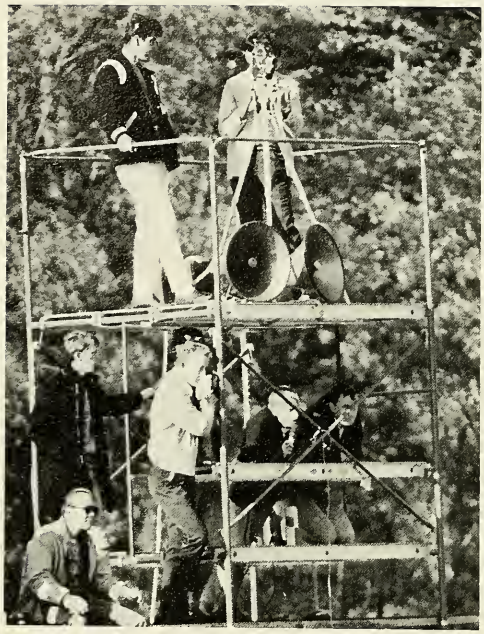

CABARET
A LA CURRY

Sherry Posner
Welcome to the Cabaret

"Kids"

Ed Paul

The Varsity Drag

The Merry Minstrels

Jeff Miller
Host

Love is Blind

"Miss America"

A Couple of Roses

All Wet

Dorchester Cathedral

Coast to Coast

Ziegfield Follies

The Mooners

Ziegfield Follies

Dr. Condit

Lookin' for a Man

CANDIDS

68
52
53

68
53

68
52
53
36

68
52
36

52
36

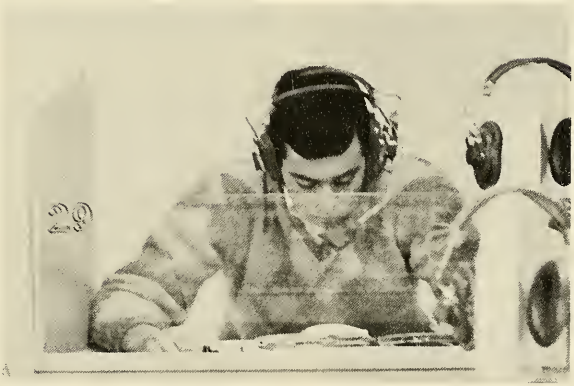

CURRY OL

DIRECTORY

Adams, Russell S. 34A Pearl St., South Hadley, Massachusetts
Adler, Ronald M. 304 Verona Ave., Elizabeth, New Jersey
Agranavitch, Paul 33 Montgomery Lane, Norwich, Connecticut
Ahern, John 22 Nelson Rd., Baintree, Massachusetts
Aleks, Benjamin 885 William St., Long Meadows, Massachusetts
Alfieri, Edith 555 West 252 St., Bronx, New York
Allan, Francis 902 Susquehana, W. Piston, Pennsylvania
Allen, Jane 39 Elm Ave., Brockton, Massachusetts
Aliciene, Albert 100 Warren Ave., Naugatuck, Connecticut
Altieri, Donna 195 Summit Dr., Cranston, Rhode Island
Amaral, Carole 77 Arlington Ave., Warren, Rhode Island
Amaral, Robert 77 Arlington Ave., Warren, Rhode Island
Ambler, James 828 Glen Rd., Jenkintown, Pennsylvania
Ambrose, Sandra 328 Washington St., Bridgewater, Massachusetts
Amodio, James 233 Furmar St., Syracuse, New York
Amornvivat, Sompong 17 Riley Rd., Hyde Park, Massachusetts
Anderson, Lynn 207 Stonecrest Dr., Dewitt, New York
Andersen, Robert 140 Park St., Stoneham, Massachusetts
Andresen, Edward 46 Chestnut St., Boston, Massachusetts
Anthony, Richard Lakecrest Dr., Lakeview, New York
Arbeene, Leon 550 Washington St., Winchester, Massachusetts
Armstrong, John 134 Branch St., Mansfield, Massachusetts
Arvanates, Theodore 158 E. Boylston St., Watertown, Massachusetts
Assenza, Vincent 869 Bunker Hill Ave., Waterbury, Connecticut
Brennan, Kevin 9 Gene St., Dorchester, Massachusetts
Backus, Joseph 1340 River St., Hyde Park, Massachusetts
Bagg, Lyndon 93 Hadley St., So. Hadley, Massachusetts
Bakewell, David 31 Deerfield Ave., Waterbury, Connecticut
Bailey, Allan Wolfbore, New Hampshire
Bamond, John 60 Orchard Ave., Emerson, New Jersey
Banas, Richard 8 Evans Ave., Hartford, Connecticut
Banis, Edward 30 Stoddard St., Stoughton, Massachusetts
Barber, Michael Vestil Ave., Binghamton, New York
Barker, Carol 5 Columbis Ave., Nashua, New Hampshire
Barker, Robert 12 Briawood Trail, Weymouth, Massachusetts
Barr, Jeffrey 53 Sunswyck Rd., Darien, Connecticut
Barnard, Elizabeth 77 Central St., Middleboro, Massachusetts
Barsky, Joel 900 Gilham St., Philadelphia, Pennsylvania
Bauer, Cheryl 22 Curtis Ave., West Orange, New Jersey
Baxter, Anthony 18 Britton St., Stoughton, Massachusetts
Beck, Carl 293 6th Ave., Troy, New York
Becker, Anita 2305 Barren Hill., Lafayette Hill, Pennsylvania
Becker, William 555 Kappock St., Bronx, New York
Betigole, Alda 32 Gilbert St., New Haven, Connecticut
Benas, Allen Cape Vincent, New York
Benderov, Nicholas 49 Fifth St., Passaic, New Jersey
Berger, Paul 2220 Mickle Ave., Bronx, New York
Bernard, Robert 143 Rose Mary Rd., Dedham, Massachusetts
Biener, Clark 1571 Sheridan, New York
Billings, Dana 61 Governor's Ave., Milford, Massachusetts

Bocchichio, Michael 20 Mountain View, Waterbury, Connecticut
Bonello, Stanley 43 Perry St., Somerville, Massachusetts
Borke, Edward 14 W. Holly St., Cranford, New Jersey
Borr, Geoffrey 46 Ellis Rd., Newton, Massachusetts
Bourbeau, Philip 51 Pond St., Lynn, Massachusetts
Bracchi, Mary-Jane 15 Lurton St., Quincy, Massachusetts
Brody, Francine 316 Harding Rd., Fair Haven, New Jersey
Brockney, Jeffrey 70 Fairview St., Holliston, Massachusetts
Brink, Bonney 2405 Garrison Ave., Harrisburg, Pennsylvania
Briggs, Carolyn 162 Upland Rd., Sharon, Massachusetts
Brickman, Bruce 34-13 Lenox Dr., Fair Lawn, New Jersey
Briante, Peter 10 Chadwick Rd., White Plains, New York
Bruscell, Michael 148 Trouville Rd., Copiaque, New York
Brunengraber, Todd 267 Lincoln Blvd., Long Beach, New York
Brugnoli, Louis 933 Midland Rd., Oradell, New Jersey
Brooks, Wesley 39 Ewing Dr., Stoughton, Massachusetts
Burke, Thomas 64 Hawthorn Rd., Braintree, Massachusetts
Bunzl, Michael 311 East 71st St., New York, New York
Bugbee, Sandra 824 Capitol Ave., Hartford, Connecticut
Burke, Jamie 25 Pine Hill, Swampscott, Massachusetts
Callahan, James 83 Ten Hills Rd., Somerville, Massachusetts
Camarda, Stephen 213 Centre St., Danvers, Massachusetts
Camerota, Kenneth 44 Pauline St., Milford, Connecticut
Camorali, Francis 383 Adams St., Milton, Massachusetts
Campbell, Charles 389 West Ave., Darien, Connecticut
Candee, Robert Indiane Trail, Harrison, New York
Canniff, Edward 25 Hughes Street, Quincy, Massachusetts
Cappucci, Thomas A. 808 Mt. Auburn St., Watertown, Massachusetts
Cardamone, Richard Winship Rd., New Hartford, New York
Cardonsky, Linda 148 E. Grant Ave., Roselle Park, New Jersey
Carr, Valerie 1598 Hawthorne St., Baldwin, New York
Carroll, Dee 99 Jefferson Rd., Princeton, New Jersey
Carroll, James Old Powder Rd., Fayetteville, New York
Casey, Christine 825 Fox Chapel Rd., Pittsburgh, Pennsylvania
Cassone, Robert 76 Bowman Dr., N. Greenwich, Connecticut
Cayburry, Lynne 20 Dorchester Ave., Pittsfield, Massachusetts
Ceccarelli, Ann 21 Hall St., Plymouth, Massachusetts
Ceder, Arnold 70 Stanton Rd., Brookline, Massachusetts
Chace, William 11 Shawmut Ave., Mansfield, Massachusetts
Chait, Ed 67-45 Groton St., New York, New York
Chang, Ruth 237 Portland St., Cambridge, Massachusetts
Channon, Eillen 12 Hillcrest, Canton, Massachusetts
Cheikin, Fred 192 Hillcrest Rd., Mount Vernon, New York
Cho, Nam Ho 132 Brewster Ave., Braintree, Massachusetts
Cincotta, Joseph 15 Reyem St., Waltham, Massachusetts
Cipriani, Dennis 235 Summit Ave., Mansfield, Massachusetts
Clark, Rachel 158 Brood St., Hanson, Massachusetts
Codella, Paul 8 Musket Lane, Pennsville, New Jersey
Cohen, Alan 102 Jefferson Ter., Springfield, New Jersey
Cohen, Arnold 24 E. St., Hull, Massachusetts
Cohen, Harold 48 Bryant Pl., Westwood, New Jersey
Cohen, Robert 50 Hartman Rd., Newton, Massachusetts
Coler, Muriel 100 Circuit Rd., Winthrop, Massachusetts

Colmenares, Roman Ave. QTA Chepa, Colinas DeBello Monte, Caracas, Venezuela
Connelly, Richard 83 Elsmere Ave.. So. Portland, Maine
Conopka, William 123 Bolivar. Canton, Massachusetts
Conti. Robert 63 Westcroft Rd.. Reading. Massachusetts
Cooke. Paul 36 Marine Rd., South Boston, Massachusetts
Coon, Steven R.D.2, Bath, New York
Corbett, Bruce 40 Britton St.. Stoughton, Massachusetts
Corcoran, Boake 69 Division Ave.. Summit, New Jersey
Corman, Michael 122 Woodcliff Rd., Brookline, Massachusetts
Costanzo. John 18 Bent Ave., Port Chester, New York
Costello, Lawrence 301 Chestnut St., Randolph, Massachusetts
Courtney, Patricia 2 Taylor Rd., Belmont, Massachusetts
Couture, Joseph 217 Colonial Bell Dr., Brockton, Massachusetts
Cowell, David 54 Converse Rd., Marion, Massachusetts
Cowles, Herbert 2 Highland Dr., Great Barrington, Massachusetts
Crawford, William 7 Winslow Rd., Sharon. Massachusetts
Crowell, Gregory 10 Beechcroft Rd., Short Hills, New Jersey
Crowell, Ruth 229 Grave St., Hanover. Massachusetts
Crowely, Richard 309 Belair St., Brockton, Massachusetts
Cummings, John 585 Main St., Chatham. New Jersey
Cushing, George 281 Sagamore Rd., Rye, New Hampshire
Cushing, Kenneth Robert Dr., Georgetown, Massachusetts
Cutter, Richard 335 B Lincoln St., Waltham, Massachusetts
Davis, Audrey 33 6th St., Providence, Rhode Island
Davies, Sarah Imm. Arclate Manara, Beirut, Lebanon
Davis, Larry 420 West End Ave., New York, New York
D'Amico, Lawrence 154 Bass Ave., Hack, New Jersey
Dapsauski, Russell 53 Van Roosen Rd., Newton, Massachusetts
Dardano, Frank 916 Lansing St.. Utica. New York
Darienzo, Linda Barclay Plaza, Peekskill, New York
DeGemmis. Robert 29 Ripley Rd., Glastonbury, Connecticut
Day, Lawrence 321 Maple Rd., Longmeadow, Massachusetts
Dehm, Edith 106 Christie St., Tenefly, New Jersey
DeLucia, Vincent R.D. #3, Ballston Spa, New York
Dena, Carl 111 Smith St., Port Chester, New York
Deneault, Michael 297 Adams St.. Milton, Massachusetts
Denman, Mary 214 Parsonage Hill Rd.
DeNapoli, Richard 2 Otis St., Cohasset, Massachusetts
DeNapoli, Roger 2 Otis St., Cohasset, Massachusetts
Denise, Robert 90 Allen St., Randolph, Massachusetts
Despart, Jack 9 Gregory Lane, Loudonville, New York
Deschler. William 57 Camp Ave., Newinton. Connecticut
Devino, Paula 183 Euclid Ave., Waterbury, Connecticut
DiBenedetto. Paul Box 156, Weston, Massachusetts
Dinerstein, Paul 15 Clairemont Rd., Belmont, Massachusetts
DiPalma, Frank 45-55 159th St., Flushing, New York
DePompo, Nicholas 52 Tremont St., Somerville, Massachusetts
Dixon, Stephen Rumson Rd., Rumson, New Jersey
Doing, Bruce 7 Heckscher, New York, New York
Dolan. Barbara, 346 Woburn St., Lexington, Massachusetts
Dombrowski, Theodore 17 Cleives Rd., Millis, Massachusetts

Dotoli, Alfred 16 Hurlcroft Rd., Milton, Massachusetts
Douglas, Robert 723 Charles River St., Needham, Massachusetts
Drake, Betsey 8 E. Prospect St., Hopewell, New Jersey
Dreibelbis, Harveen Mercer Rd., Colt's Neck, New Jersey
Driscoll, Susan 507 Main St., South Windsor, Connecticut
Dreyfus, Michele 273 Adams St., Quincy, Massachusetts
Dreibelbis, Constance Mercer Rd., Colt's Neck, New Jersey
Dube, Diane 14 Herrick St., Winchester, Massachusetts
Duffy, John 19 Dakota St., Dorchester, Massachusetts
Duncan, Robert 121 Greenfield Rd., Mattapan, Massachusetts
Egan, David 25 Bellevue Rd., Wakefield, Massachusetts
Eagleston, Richard 18 Forest, Stoneham, Massachusetts
Einhorn, Steve 245 E. 63 St., New York, New York
Ellison, Richard 6400 James St., Jamesville, New York
Evjen, Roy 8 Allen Place, Bronxville, New York
Ezekiel, Stan 136 Brentwood Rd., Moorsetown, New Jersey
Faas, James 84 Eaton Lane, West Islip, New York
Fanelli, Joseph 821 Harriton Rd., Bryn Mawr, Pennsylvania
Farrington, Sandra 268 Forest Dr., Union, New Jersey
Feingold, Mathew 211 Bragg St., Brooklyn, New York
Ferguson, Bruce 178 Walter St., Roslindale, Massachusetts
Ferguson, Philip 45 Winslow St., Marshfield, Massachusetts
Feeley, John 491 Bronxville Rd., Yonkers, New York
Feuring, Diana 16 Marlboro Dr., Huntington, New York
Filberto, Anthony 13 Carmichael St., Amsterdam, New York
Finger, Robert 8 Belcher Ave., Brockton, Massachusetts
Fisher, Larry 1615 Park Ave., Ashbury Park, New Jersey
Fishbein, Jay 26 Whitey Rd., Medford, Massachusetts
Fitzmaurice, John 67 Waushakum St., Framingham, Massachusetts
Fitzpatrick, Lucy 18 Edgewood St., Stafford, Connecticut
Flannagan, Barbara Ann 5 Dean Rd., Milton, Massachusetts
Flannagan, John 107 Glezew Lane, Wayland, Massachusetts
Fleming, Nicholas 2313 Hamburg St., Schenectady, New York
Fodiman, Bruce 118 Davenport Ridge Lane, Stamford, Connecticut
Foer, Janet 29 Wilbur Ave., Newark, New Jersey
Foley, Eileen 5220 Arlington Ave., New York, New York
Forgione, Cynthia 53 Buckeye Rd., Glen Cove, New York
Forte, Anthony 220 W. 11th St., New York, New York
Fowler, Joanne 6 Squantum Rd., Paxton, Massachusetts
Fox, Jeff 77 Lincoln Parkway, Lowell, Massachusetts
Frasco, Mike 1372 Ridgeway Ave., Rochester, New York
Frazier, Paul 62 Orne St., North Attleboro, Massachusetts
Fritts, Douglas 7 Edgemont Rd., Montclair, New Jersey
Friedman, Tobe 54 Woodbine St., Auburndal, Massachusetts
Friery, Patricia 140 East St., Oneonta, New York
Frimel, William 200 E. 57th St., New York, New York
Fung, Henry 405 Chatham Rd., Lowloon, Hong Kong
Gagliardi, Michael 59 Brentwood Lane, Fairport, New York
Gallagher, Anne 2639 East 23rd St., Brooklyn, New York
Galligin, Kevin 38 Blakeslee St., Cambridge, Massachusetts
Gardner, John 159 Tennyson Dr., Short Hills, New Jersey
Garino, Peter 321 Euclid Ave., Hackensack, New Jersey

Gecoya, Patrick 41 Southside Ave., Lynn, Massachusetts
Geer, Jann Holland, New York
Genlilotti, Gerald 15 Congress Terrace, Milford, Massachusetts
Gianelis, George 52 Charles St., Hyde Park, Massachusetts
Giblin, Thomas 34 Dale Rd., Holbrook, Massachusetts
Gill, Diane 406 Ruckman Rd., Closter, New Jersey
Gillardi, Joseph Long Ridge Rd., Pound Ridge, Massachusetts
Gillespie, William 57 Butman St., Beverly, Massachusetts
Gilman, Leonard 29 Franklin St., Danvers, Massachusetts
Giovino, Fredrick 252 Pratt St., Mansfield, Massachusetts
Gladstone, Sherry 97 Serpentine Lane, Searington, Long Island, New York
Glare, Robert 53 Bickerman Lane, Braintree, Massachusetts
Glasser, Harvey 141-30 Pershing Crescent, Jamaica, New York
Glickman, Harvey 10 Thompson Rd., Marblehead, Massachusetts
Glickman, Judy 35 Travis Dr., Chestnut Hill, Massachusetts
Golden, Eric 106 Edwards Dr., Syracuse, New York
Golden, Mel 180 Lelak Ave., Springfield, New Jersey
Goldstein, Andrew 262 Beverly Rd., Brookline, Massachusetts
Goodman, Leonard 12 Bellevue Ave., Ware, Massachusetts
Gordon, Kenneth 8 Iriquois Rd., Ossining, New York
Corea, Joseph 8 Regent Ct., Utica, New York
Gould, Robert 170 Washington St., Belmont, Massachusetts
Gradl, Frank 13 Elwood Ave., Flemington, New Jersey
Grant, Joseph 143 N. Perry St., Dover, New Jersey
Grasso, Gerald 41 Adorn St., Weymouth, Massachusetts
Gravell, Sandra 637 West St., Gardner, Massachusetts
Gravitis, Viesturs 106 Forest Hills, Jamaica Plain, Massachusetts
Gray, Charles 143 Gibbs Ave., Newport, Rhode Island
Grogan, Richard 44 Appleton St., Springfield, Massachusetts
Grossman, Jane 1400 Treboy Ave., Richmond, Virginia
Grossman, Mark 655 S. Maple Ave., Glenrock, New Jersey
Guide, Joseph 664 Boulevard, Revere, Massachusetts
Hafer, Helen 266 Dana Ave., Milton Massachusetts
Hahn, Stanley 200 N. Murtland Ave., Pittsburgh, Pennsylvania
Hall, John 243 10th St., Lowell, Massachusetts
Haggerty, Donald 145 Winnebago Rd., Yonkers, New York
Hallock, Cheryl 191 Timber Trail, E. Hartford, Connecticut
Hamilton, Elizabeth 369 Newport Ave., S. Attleboro, Massachusetts
Handler, Russell Kings Point, Long Island, New York
Harrington, Lee 20 Hardy Ave., Brockton, Massachusetts
Hauck, Edward 23 Crosley Terrace, Hillsdale, New Jersey
Hasenzahl, James 702 E. 2nd St., Bloomsberg, Pennsylvania
Harrold, John 39 Mercury St., So. Weymouth, Massachusetts
Harris, Jacquelyn 1041 Jefferson Ave., Rahway, New Jersey
Harris, Ken 147 Rose Lawn Crescent, Fairport, New York
Heyman, Ellen 35 W. McClellan Ave., Livingston, New Jersey
Hettich, William 6 Foster Rd., Tenafly, New Jersey
Herrmann, Barry 499 N. Colombus Ave., Mt. Vernon, New York
Herman, Bradford 57 Damien Rd., Wellesley, Massachusetts
Heard, Stephen 26 Armington Ave., No. K., Rhode Island
Hintlian, Greg 91 Beatrice Circle, Belmont, Massachusetts
Hoberman, Robert 30 Marlin Dr., New Haven, Connecticut

Hoffman, David 21 S. Woodside St., Bergenfield, New Jersey
Honigberg, Michael 141 E. 89th St., New York, New York
Honor, Mollyne 144-55 Melbourne Ave., Kew Garden Hills, New Jersey
Hooper, Robert 156 Selden Hill Dr., West Hartford, Connecticut
Howard, William 176 E. 71st St., New York, New York
Howlett, Philip 143 Train St., New York, New York
Huntoon, Howard 45 Barberry Hill, Providence, Rhode Island
Hurlbert, Richard 180 Wellesley Ave., Wellesley, Massachusetts
Hughs, Glenn 83 Eglantinen Rd., Rochester, New York
Hughes, William 54 Gretter Rd., Roslindale, Massachusetts
Hutchinson, James 164 Dana Ave., Boston, Massachusetts
Kahn, Karen 8 Marwood St., Albany, New York
Kalinowski, Andrew 121 Perry Ave., Worcester, Massachusetts
Kaloust, William 56 Lexington St., Lynn, Massachusetts
Kamin, Marc 50 Rugby Rd., Yonkers, New York
Karp, Robert 138 Fairview Ave., Brockton, Massachusetts
Kasten, Warren 1571 Sheridan Ave., Bronx, New York
Kaufman, Margy 6216 Jeffrey Rd., Richmond, Virginia
Keegan, James 21 Park Place, Ramsey, New Jersey
Kehoe, Gilbert 2 Lynacres Blvd., Fayetteville, New York
Kelleher, Janet 258 Copeland St., Brockton, Massachusetts
Kelleher, William 455 Beach 124 St., Belle Harbor, New York
Kellner, William 5 Cherry Ave., Stoneham, Massachusetts
Kelly, Diana 303 Markland Dr., Etobicoke, Ontario, Canada
Kelsey, Thomas South Chatham, Massachusetts
Kennedy, Chris 153 Common St., Watertown, Massachusetts
Kenny, William 14 Deerfield Ave., Westwood, Massachusetts
Kern, Kenneth 3890 Voorhis Lane, Seford, New York
Kerrissey, Dianne 224 Central Ave., Milton, Massachusetts
Kessler, Lawrence 279 Warren St., Waltham, Massachusetts
Kibbe, Gerald 65 Piper Brook Ave., Newington, Connecticut
Kiken, Gloria 70 Warner Ave., Jersey City, New Jersey
Kindquist, Elspeth 2 Shoreview Rd., Port Washington, New York
Kimball, Gregory 104 Lawn Terrace, Mamaroneck, New York
Kirkby, Cheryl 16 Erregger Terrace, Syracuse, New York
Klein, Mary 18512 Lynton Rd., Shaker Heights, Ohio
Kletjuan, Stephen 26 Kensington Park, Arlington, Massachusetts
Kline, Robert 315 Birch Dr., Rosselle, New Jersey
Knapp, Henry 165 Benjamin Ave., Rochester, New York
Knowles, Fredrick 10 Amherst Rd., Braintree, Massachusetts
Korchin, Stephen 54 Caryll St., Mattapan, Massachusetts
Kotapski, Maryann 30 Chestnut St., Abington, Massachusetts
Kozlowski, Deirdre 353 North St., Milford, Connecticut
Krakow, David 506 E. Spring Ave., Ardmore, Pennsylvania
Kreplick, Joseph 51 Nahant St., Lynn, Massachusetts
Krieger, Howard 314 Fairmount Ave., Hackensack, New Jersey
Krowski, John 41 Birch St., Stoughton, Massachusetts
Kurtzman, Richard 34 Hazelmere St., Roslindale, Massachusetts
Kusik, Edgar West Rd., Richmond, Massachusetts
Lachman, Robert 50 Villa Rd., Larchmont, New York
Lake, Barry 48 Locust St., Brockton, Massachusetts
Lally, Thomas 75 Bonad Rd., Brookline, Massachusetts
LaMonder, Robert Wilmington, Vermont

Lampe, Nancy 185 Willia Cout, Wantagh, Long Island, New York
Lande, Alissa 138-12 28th Rd., New York, New York
Landfare, Ronald 5 Woodland Rd., Stoneham, Massachusetts
Lanovara, Jo Helen 54 Coolidge Rd., Rochester, New York
Laquaglia, Ronald 25 Victoria St., Revere, Massachusetts
LaRaia, Robert 802 Southern Artery, Quincy, Massachusetts
Lavoie, Richard 66 Salem End Lane, Framingham, Massachusetts
Lawless, David 223 Main St., Melrose, Massachusetts
Lawrence, Douglas 22 East Emerson, Melrose, Massachusetts
Lee, Charles III 231 Brattle Rd., Syracuse, New York
Leccese, Michael 5 Ardee St., East Boston, Massachusetts
LeClaire, Karen Cove Rd., Westerly, Rhode Island
Lehane, Dennis 897 East Broadway, So., Boston, Massachusetts
Leven, Robert 501 Woodward Ave., Seekonk, Massachusetts
Levine, Lenore 320 Marine Ave., Brooklyn, New York
Levine, Robert 306 E. Farragut Rd., Wildcrest, New Jersey
Levitt, Joseph 1913 Washington Lane, Meadowbrook, New Jersey
Levy, Judith 11 Ardsley Dr., DeWitt, New York
Liebowitz, Marcia 45 Lovelace Dr., W. Hartford, Connecticut
Lipari, Florence 143 Magnolia Dr., Jersey City, New Jersey
Lipson, Philip 359 Kent St., Brookline, Massachusetts
Little, Susan 108 Terrace View Rd., DeWitt, New York
Loebenberg, Carol 196 Taber Ave., Providence, Rhode Island
Loman, Andrew 93 Engle St., Creskill, New Jersey
Lonergan, William 145 Linden Ave., Branford, Connecticut
Loomis, Amy 217 Gypsy Lane, Wynnewood, Pennsylvania
Lucas, Anthony 98 Liberty Ave., New Rochelle, New York
Luccini, Nello 145 Cottage St., Franklin, Massachusetts
MacCormack, Marcia Forest Dale Rd., Kinnelon, New Jersey
Mack, Theodore 17 Stanley Ave., Taunton, Massachusetts
Mackintosh, Alexander 60 Hubbard Rd., Weston, Massachusetts
Maclean, Seth 12 Pine Hill Rd., Toronto, Ontario, Canada
MacMurray, Charles 971 Pleasant St., Weymouth, Massachusetts
Madden, James 68 Middleton Ave., Newport, Rhode Island
Maguire, Charles 9 Sallamore St., Norwood, Massachusetts
Makol, Naif 29 Cunningham St., Springfield, Massachusetts
Mahoney, Sherolyn 134 Buckland Ave., Rochester, New York
Maidman, Ellen North Broadway, Nyack, New York
Marcus, Maxine 7 Margaret Rd., Sharon, Massachusetts
Margotta, Anthony 2887 Spruce St., Union, New Jersey
Marinelli, Diane 36 Randolph St., Southbridge, Massachusetts
Marino, Carl 20 Trevalley Rd., Revere, Massachusetts
Martin, Peter Glyndon, Maryland
Martini, James 89 71st. St., Brooklyn, New York
Masciarella, Wayne 239 East Leaming Ave., Wildwood, New Jersey
Massaro, Thomas 108 Brookland Dr., Syracuse, New York
Mastoris, James 120 Orchard Ave., Hightstown, New Jersey
Materne, Nancy 1 Opeechee Drive, Barrington, Rhode Island
Maxwell, Richard 9 Aspetuck Ave., New Milford, Connecticut
Mazzella, Elio 170 Alexander Ave., Yonkers, New York
McArthur, Paul Peckham Hill Rd., Sherborn, Massachusetts
McCaffrey, Patrick 56 Sacramento St., Cambridge, Massachusetts
McCarthy, Peter 203 Orchard St., Watertown, Massachusetts

McDonough, Richard 16 Carruth St., Dorchester, Massachusetts
McGeoghegan, Patrick 77 Appleton St., North Quincy, Massachusetts
McGinnity, James 166 Locust St., Danvers, Massachusetts
McGonegal, Roland 148 South Franklin Tpke., Ramsey, New Jersey
McGovern, Robert 108 Bacon St., Natick, Massachusetts
McKinney, Leo 3 Oakdale St., Brockton, Massachusetts
McManus, John 3 Fairland St., Lexington, Massachusetts
McNally, David 49 Cloverleaf Rd., Leominster, Massachusetts
McNally, James 49 Cloverleaf Rd., Leominster, Massachusetts
McTaggart, Lucille 8 Landon Rd., Milton, Massachusetts
Meixner, John Otha Dr., Katonah, New York
Melloy, Richard 5 Miller St., Norwich, New York
Mertz, Lillian 29 Silverbeech Rd., Riverside, Connecticut
Metler, Keith Fork and Wayne St., Easton, Pennsylvania
Mikelson, Barbara 338 Brush Hill Rd., Milton, Massachusetts
Miller, Jeffrey 52 Stirrup Lane, Roslyn Heights, New York
Miranda, Carl 4 Parkside Dr., Carle Place, New York
Mist, Robert 2711 Puuhonna St., Honolulu, Hawaii
Mizerck, Anne 8 Channing St., Newport, Rhode Island
Moloney, Thomas 121 Forest Hills St., Boston, Massachusetts
Montini, John R.F.D. #3, Mahopac, New York
Morris, Robert 192 Alexander Ave., Montclair, New Jersey
Morris, William 161 Winter St., Waltham, Massachusetts
Mortman, Alice 353 Kennedy Blvd., Bayonne, New Jersey
Moulton, Allan 36 Gardena St., Brighton, Massachusetts
Mucci, Joseph 184 School St., Watertown, Massachusetts
Mullin, Edmund 16 Ash St., Hopkinton, Massachusetts
Murphy, Michael 109 Snowberry Lane, New Cannon, Connecticut
Murphy, Sue 84 Kensington Rd., Garden City, New York
Murray, Audrey 40 Valley View, Chappaqua, New York
Nappe, Joseph 1900 Terrace Ave., Plainfield, New Jersey
Navin, Kathleen 194 Lindbergh Ave., Needham, Massachusetts
Newkirk, Howard 256 E. Broadway St., Salem, New Jersey
Ng, Sylvia Yin-Yee 6 Whitfield Rd., North Point, Hong Kong
Noujard, Phayoong 15 Riley Rd., Hyde Park, Massachusetts
Noke, Edmund 63 Lyman St., Waltham, Massachusetts
Norton, Kenneth 39 Watenhouse, Belmont, Massachusetts
Norton, Mark 246 Town Line, W. Nyack, New York
Northrup, Fredrick S. Gate, Fayetteville, New York
Novakoff, Richard 33 Alderwood Rd., Newton, Massachusetts
Northrop, Willard 1109 Lincoln Court, Elberon, New Jersey
O'Brien, Diane 63 Bickford Lane, New Canaan, Connecticut
Ochab, Kenneth 36 Lizette, Garfield, New York
O'Connell, Lucille 96 Jersey St., Dedham, Massachusetts
O'Connor, Kathleen Revolutionary Rd., Scarsborough, New York
O'Donovan, Richard 67 Heather Lane, S. Weymouth, Massachusetts
Off, Samuel R.D. #2, Ligonier, Pennsylvania
Olpp, Robert 22 John St., Chatham, New Jersey
Orfanello, Janet 265 Beaver St., Waltham, Massachusetts
O'Shea, Gerald 101 Bond St., Lindenhurst, New York
Owens, Mary 415 1st St., Oradell, New Jersey
Palladino, Rocco 46 Putnam Rd., Somerville, Massachusetts

Palmer, Carol 1896 Walton Ave., Bronx, New York
Pandiscio, Michael 519 Merriam Ave., Leominster, Massachusetts
Paradiso, Katherine 5 Partridge St., Watertown, Massachusetts
Pardoe, Marsha 30 Marigold Rd., West Yarmouth, Massachusetts
Passaro, Lawrene 221-21 110th Ave., Queens Village, New York
Patrick, Robert 128 Scoville Rd., Avon, Connecticut
Paul, Edward 25 Myrtledale Rd., Scarsdale, New York
Peacock, Floyd 36 Bennett St.. Waltham, Massachusetts
Pechenik, Janis Lords Hill, Nassau, New York
Peck, Huntley 100 Lucinda Dr., Babylon, New York
Peronace, Frank 134 Vance St., New Britain, Connecticut
Pesce, Elizabeth 18 Carleton Ave., Yonkers, New York
Petersen, Richard 4147 West Henrietta, Rochester, New York
Petersen, Ronald 4147 West Henrietta, Rochester, New York
Phromyothi, Kamcharndej 28 Pahlyothin Rd., Bangkok, Thailand
Pidoto, Anna 442 Plainfield St., Metuchen, New Jersey
Piccolo, Robert 188 Peace St., Straford, Connecticut
Pilling, Richard 1012 Plymouth Dr., Fair Lawn, New Jersey
Pimentel, Victor 312 Beechwood St., Cohasset, Massachusetts
Platt, Robert 58 Donna Rd., Newton, Massachusetts
Popkin, Barbara 193 Souyh St., Chestnut Hill, Massachusetts
Posner, Sherry 65-61 Saunders Dr., Forest Hills, New York
Prager, Pamela 11 Greenleaf Dr., Danvers, Massachusetts
Prager, William 65 Wallis Rd., Brookline, Massachusetts
Price, Robert 20 West 86th St., New York, New York
Publicover, Roy 40 Irving St.. Arlington, Massachusetts
Pugliese, Sallyann 111 Smith St., Port Chester, New York
Purdy, Donald 333 Lynnfield St., Lynn, Massachusetts
Quici, Leonard 717 Wood St., Bristol, Pennsylvania
Quirk, Richard 16 McCarthy Rd., Mashfield, Massachusetts
Raboff, Jean 429 Beechmont Dr.. Rochelle, New York
Radkay, Randy Wilde Rd., Newton, Massachusetts
Radley, Martha Henneberry Rd., Pompey, New York
Rafferty, Richard 125 The Fellsway, Murray Hill, New Jersey
Rauso, Andrea 110 Bennington St., E. Boston, Massachusetts
Reiss, Roy 409 Lowell Ave., Newtonville, Massachusetts
Reader, Malcolm 270 West Elm St., Brockton, Massachusetts
Richel, Robert 437 S. Union Ave., Cranford, New Jersey
Richter, Ronald 106 Preston Dr., Cranston, Rhode Island
Ritz, Emily 11 Ellis Dr., Worcester, Massachusetts
Robbins, Richard 41 Summer St., Dover, New Hampshire
Roberto, Alphonse 318 Lowell St., Peabody, Massachusetts
Roberts, Cheryl 10 Sutton Manor, New Rochelle, New York
Roberts, David 81st St., George Court, Warwick, Rhode Island
Rodd, Susan 137 Gardner Rd., Brookline, Massachusetts
Rolfe, Rose 11 East 86th St., New York, New York
Ronan, Paul 3 Dewy Court, Northampton, Massachusetts
Root, Michael 168 Nassan Ave., Freeport, New York
Poppolo, Peter 56 Fuller St., Brockton, Massachusetts
Rose, Priscilla 78 Ash Tree Lane, Schenectady, New York
Roselli, John 56 S. Waverly St., Brighton, Massachusetts
Rosenblatt, Toby 102-20 61 Dr., Forest Hills, New York
Rosendorf, Arlene 535 Commonwealth Ave.. Newton, Massachusetts

Ross, Charlotte 1302 Shetland Dr., Union, New Jersey
Ross, Peter Lamington Rd., Bedminster, New Jersey
Rowson, David P.O. Box 218, N. Grosvenordale, Connecticut
Rudge, Thomas 5 Atwood Ave., Pompton Plain, New Jersey
Russell, Henry 14 Alban St., Dorchester, Massachusetts
Ryan, James 109 Nardone Rd., Needham, Massachusetts
Sacchetti, Dominic 150 Salem St., Boston, Massachusetts
Sacks, Gail 195-102 67th Ave., Flushing, New York
St. Pierre, Roderick 538 Hartford Pike, Shrewsbury, Massachusetts
Salmon, Vivienne 3331 Fish Ave., Bronx, New York
Sansome, Michael 48 Pond St., Belmont, Massachusetts
Santangelo, Thomas 53 Wilbur St., Hartford, Connecticut
Sardella, Kathryn 210 N. Warren Ave., Brockton, Massachusetts
Sarkes, George 10 W. Milton St., Reading, Massachusetts
Sarrel, Eileen 2215 Newkirk Ave., Brooklyn, New York
Sausmer, Bonnie 3 Harriet Dr., Syosset, New York
Schechner, Max 84 Torrey Ave., Brockton, Massachusetts
Scherer, Andrew 146 Carr St., Providence, Rhode Island
Schiller, Henry 59-40 Queen's Blvd., Woodside, New York
Schleiff, William 157 Mt. Vernon East, E. Weymouth, Massachusetts
Schneider, Arthur 41 Russell Rd., Milldale, Connecticut
Schneider, Charles 89-47 151st Ave., Howard Beach, New York
Schoenberg, Debra 27 Kingsboror Ave., Gloversville, New York
Schoenfelder, Eugene 751 Ridge Rd., Smoke Rise, New Jersey
Schonwald, Susan 3 Colonial Dr., Scott Plains, New Jersey
Schuessler, Arthur 17 West Lane, Madison, New Jersey
Schultz, John 55 Morrland Rd., Scituate, Massachusetts
Schwartzfarb, Joan 45 Jerome Ave., New Rochelle, New York
Scialli, Dennis 120 Holland Rd., S. Orange, New Jersey
Sclafani, William 232 Winding Way, Moorsetown, New Jersey
Sclarow, Stuart Wyncote Hse., Wyncote, Pennsylvania
Scotch, Ronald 48 White Oak Rd., Waban, Massachusetts
Scott, Anthony 603 Edgewood Place, River Forest, Illinois
Scott, Thomas 22 Gurney St., Cambridge, Massachusetts
Segal, Susan 108-40 65th, Forest Hills, New York
Sepanski, Edward 45 Douns Ave., Stamford, Connecticut
Serge, Carmel 41 Union St., Amsterdam, New York
Servidio, Richard 17 West St., Hingham, Massachusetts
Shack, Maryanne 14 Marlboro St., Belmont, Massachusetts
Shafer, William 8082 Morning Side Dr., Indianapolis, Indiana
Shavitz, Benjamin 44 Ellish Pkwy., Spring Valley, New York
Shaw, Robert 37 Rockwood Rd., Hingham, Massachusetts
Shaw, William Fountain Spring Lane, Johnston, Rhode Island
Shea, Marianne 63 Hawthorne Ave., Albany, New York
Sherman, Andrea 690 Truman Highway, Hyde Park, Massachusetts
Shure, George 76 Douth St., Chestnut Hill, Massachusetts
Siegel, Richard 842 Jamaica Rd., Schenectady, New York
Sigrist, George 76 Birch St., Beachwood, New Jersey
Simmonds, Robert 75 Prospect, Providence, Rhode Island
Sirof, Bruce 2650 Ocean Pkwy., Brooklyn, New York
Sisca, Anthony 3 South Rd., Harrison, New York
Skolrick, Donna 1918 E. 18th St., Brooklyn, New York

Sloss, Robert 793 Fingerboard Rd., Staten Island, New York
Stevens, Joel 54 Holcomb St., Rochester, New York
Slutsky, Stuart 4 Oak Ridge Dr., W. Brockton, Massachusetts
Smith, Gregory 23 Goethe St., W. Roxbury, Massachusetts
Smith, Valerie 2604 Hidden Valley Rd., LaJolla, California
Snow, Stephen 12 Barnard Rd., Schrewsbury, Massachusetts
Sorkin, Ken 36 Surfside Rd., Lynn, Massachusetts
Snyder, Gary 107 Plain St., Braintree, Massachusetts
Sparrow, Douglas 16 Oak Knoll Ct., N. Providence, Rhode Island
Speciale, Danna 83 Riverwood Pkwy., Toronto, Ontario, Canada
7 Lincoln St., Hyde Park, Massachusetts
Spector, Martin 80 Blodgett Ave., Swampscott, Massachusetts
Spooner, Susan 27 Arnold Ave., Newport, Rhode Island
Sproul, Bruce 10873 91st Terrace North, Seminole, Florida
27 Riley Rd., Hyde Park, Massachusetts
Starr, Richard 28 Fieldstone Dr., Whippany, New Jersey
Staszko, Donald 181 Springdale Rd. West, Westfield, Massachusetts
Steinberg, Lyle 18 Paddington Rd., Scarsdale, New York
Steinert, Barbara 9 Avenue B, Bayonne, New Jersey
Stern, John 201 E. 79th St., New York, New York
Stich, Andrew 38 Newcomb Blvd., New Orleans, Louisiana
Streit, Christopher 49 Browns Lane, Bellport, New York
Stromberg, Vernon 6 Leahy St., Rumford, Rhode Island
61 Rolling Lane, Needham, Massachusetts
Sudati, Gerald 63 Irving St., Somerville, Massachusetts
Summers, James 1085 Kensington Ter., Union, New Jersey
Surprenant, Jane 60 Terry Rd., West Springfield, New Jersey
Sutera, Victor 274 Ross Ave., Hackensack, New Jersey
Suthipan, Sanchai Royal Thai Embassy, Washington, D. C.
Swanson, Steven 16 Lloyd St., Hopedale, Massachusetts
Swartz, Allan 18 Southmere Rd., Mattapan, Massachusetts
Tabacco, James 6 Willo Lane, Loudonville, New York
Taratino, Susan 30 Blackburn Terrace, West Orange, New Jersey
Tartufo, Edward 129 Oakland St., Mansfield, Massachusetts
Tartufo, Joseph 21 Fuller Place, Mansfield, Massachusetts
Tausevich, Fred 29 Meredith Way, Weymouth, Massachusetts
Tave, Dennis 3070 Hull Ave., Bronx, New York
Thistlewaite, Richard 102 Front St., Marblehead, Massachusetts
Thomas, Marcia 222 Ambergate Rd., DeWitt, New York
Thomasino, Frank 19 Hooker Dr., W. Hartford, Connecticut
Thorsen, Martin 585 Potter Rd., Framingham, Massachusetts
Thurston, Paul 415 Main St., Chatham, Massachusetts
Tighe, James Baldwin Hill Rd., Litchfield, Connecticut
Tomailo, Frank 40 Prince Rd., W. Yarmouth, Massachusetts
Tomasulo, Cecilia 160 Mildred Pkwy., New Rochelle, New York
Tortora, Rosario 43 Linwood St., Andover, Massachusetts
Toscano, Thomas 6 Old Brook Rd., Worcester, Massachusetts
Trautner, Jay 70 Morse St., Watertown, Massachusetts
Tucci, Mary 109 Woodycrest Ave., Southbridge, Massachusetts
Tucker, Donald 10 Chesapeake Rd., Holbrook, Massachusetts
Tuite, Charles 153 Jewett St., Newton, Massachusetts
Ufland, Neal 5 Jones Ave., Dorchester, Massachusetts

Upton, Donald 3509 Ventnor Ave., Atlantic City, New Jersey
Urbaitis, Marleen 2089 Plum St., Schenectady, New York
Van Overwalle, Pamela 215 Nassau Ave., Manhasset, New York
Varty, Lynn 149 Brixton Rd., Garden City, New York
Verdrager, Cecile 1341 Regent St., Schenectady, New York
Verner, Robin Vista Place, Staten Island, New York
Vinicchayauul, Vinit 17 Riley Rd., Hyde Park, Massachusetts
Royal Thail Embassy, Washington, D. C.
Viscardi, Albert 24 Country St., Mansfield, Massachusetts
Visciglio, Linda 456 Kirk Ave., Syracuse, New York
Wadhams, Wayne 72 Camp Ave., Stamford, Connecticut
Walker, Edward 30 Pleasant Valley Rd., Westwood, Massachusetts
Wallwork, Gregory 7 Jefferson Rd., Winchester, Massachusetts
Ward, Frank 1205 Fairacres Rd., Jenkintown, Pennsylvania
Watstein, Neal 460 E. 21st St., New York, New York
Weber, Mark 28 W. 69th St., New York, New York
Webster, Brian 42 Century Rd., S. Weymouth, Massachusetts
Weinberg, Jeffrey 2435 Ocean Ave., Brooklyn, New York
Weiss, Marcia 718 Dickens Ave., Franklin Square, New York
Weiss, Stuart 480 Riverdale Ave., Yonkers, New York
Welch, Richard 27 Bates Rd., Milton, Massachusetts
Wenderoth, Richard 1503 Springfield Ave., Pennsauken, New Jersey
Westaway, Sherry 144 Newland St., Norton, Massachusetts
Whitmore, Kohn 4110 Wakefield Lane, Bowie, Maryland
Whitney, Mary-Jane 428 N. Main St., Suffield, Connecticut
Wickens, Claire 51 Grenwold Rd., Quincy, Massachusetts
Wiener, Robert 693 Downing St., Teaneck, New Jersey
Williams, David 28 Lumber St., Topkinton, Massachusetts
Williams, Jonathon 165 Atherton St., Milton, Massachusetts
Wilson, Clifton 71 Houston Ave., Milton, Massachusetts
Wissot, Judy 820 Prince St., Teaneck, New Jersey
Wolfe, Craig 61 Sherbrooke Rd., Newton, Massachusetts
Wong, Howard 30 Troubridge St., Belmont, Massachusetts
Woodward, Gerald 12 Coolidge St., Methuen, Massachusetts
Wyman, Maurice 58 Winnifred Rd., Brockton, Massachusetts
Yacolucci, Louis 36 Lispenard Ave., New Rochelle, New York
Young, Philip 7067 Fayetteville Rd., Fayetteville, New York
Young, Robert 120 Shaftsbury Rd., Rochester, New York
Zagami, Allan 74 Pond St., Westwood, Massachusetts
Zaleski, Edward 240 Marked Tree Fd., Needham, Massachusetts
Zanni, Stephen 22 Wilmot St., Lawrence, Massachusetts